

# T.6S. R.5W. W.M.

POLK COUNTY, OREGON

TAX LOTS:

6.5.11  
700  
900  
1300  
1400

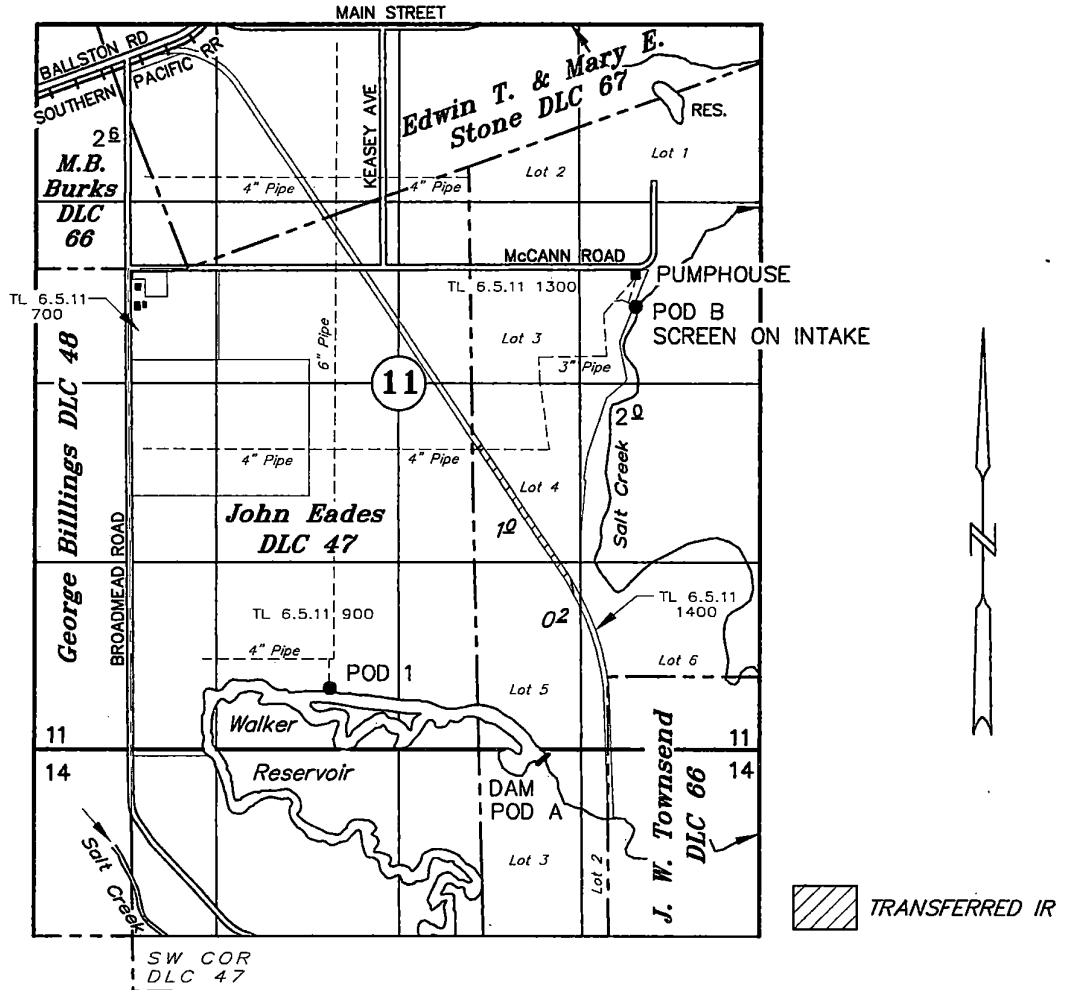

EXIST POD A: DAM - LOT 3 (NW $\frac{1}{4}$  NE $\frac{1}{4}$ ), SECTION 14, T.6S., R.5W., W.M.

NEW POD B: PUMP INTAKE - 275' SOUTH AND 3265' EAST OF SW COR EDWIN & MARY STONE DLC 67  
APPROVED FISH SCREEN ON END OF FOOT VALVE

EXIST POD 1: 2228' NORTH AND 1405' EAST OF SW COR JOHN EADES DLC 47  
APPROVED FISH SCREEN ON END OF FOOT VALVE & METER AT PUMP

## Claim of Beneficial Use

UNDER

Permit No. 21652 Transfer No. T-7814

**BROADMEAD LLC**

SEPTEMBER 22, 1999  
rev: May 10, 2019

SCALE 1" = 1320'

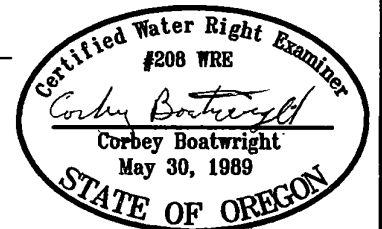

RENEWAL DATE: 12-31-19

NOTE: This map is not intended to provide legal dimensions or locations of property ownership lines.

# T 6 S, R 5 W, W.M.

T 7814

POLK COUNTY, OREGON

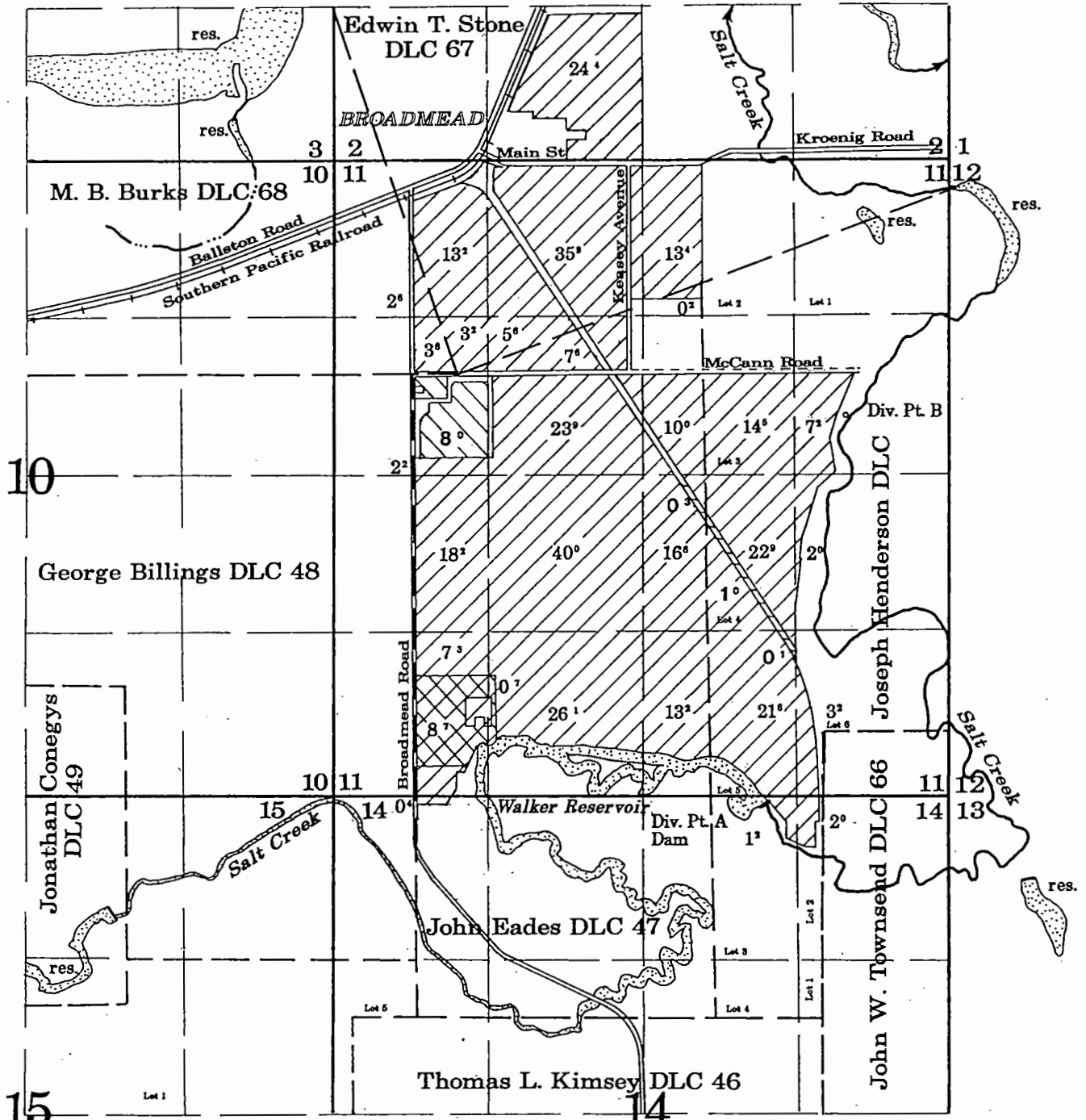

Diversion Point A - Exist. Dam - Lot 3 (NW 1/4, NE 1/4) Section 14, T 6 S, R 5 W, WM.  
 Diversion Point B - 3750' East and 400' South of NE Cor. George Billings DLC 48.

- Exist. Place of Use to Remain
- Exist. Place of Use to be Transferred
- Proposed Transfer Area and
- Proposed Transfer Area

Application No. 24552 R-24551 Permit No. 21652 R-1405 Transfer No. \_\_\_\_\_

## THE BROADMEAD TRUST

Heidi Harper, Trustee

June 23, 1997

Scale: 1" = 1320'



NOTE: This map is for the purpose of identifying the location of water rights and has no intent to dimension or locate property ownership lines.

### APPLICATION FOR TRANSFER OF POINT OF DIVERSION & PLACE OF USE