

T.2S. R.39E. W.M.

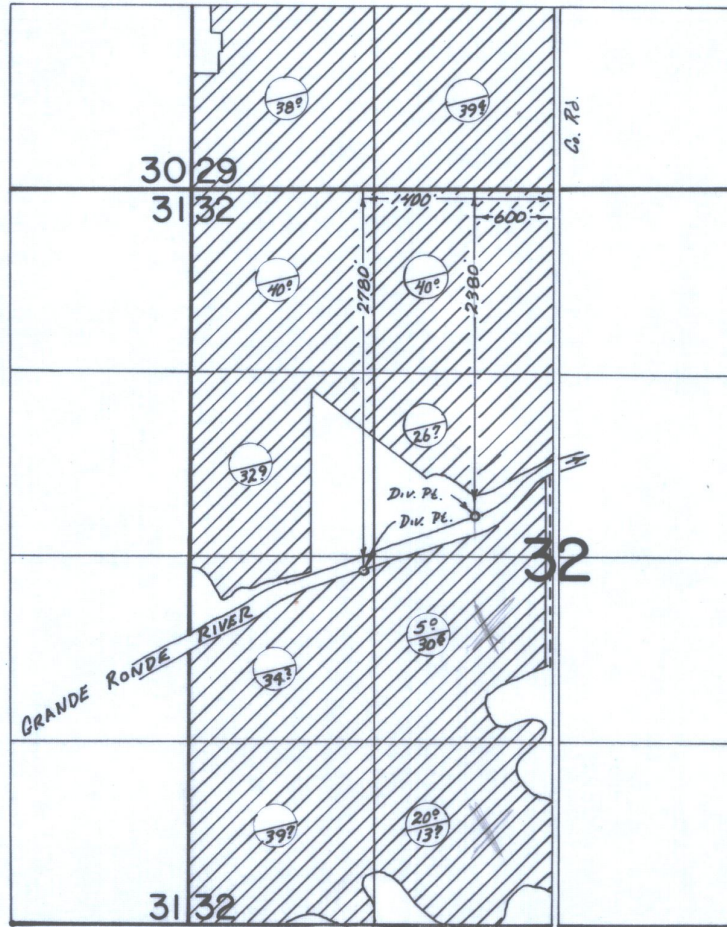

⊖ OLD RI. UNDER CERT 6200 SUPPLEMENTAL PRIMARY

FINAL PROOF SURVEY
UNDER

Application No. 38208 Permit No. 28560

IN NAME OF

FRED KNAPE

Surveyed JULY 19, 1973, by R.B. MUCKEN

Superseding

NOTE: Only the POD on the South bank of the Grande Ronde River is to be relocated. The authorized POD does not match the point at which the current pump is located. We want the existing pump position to be the authorized point of diversion for C-41055 for the south side of the river.

Proposed New POD for Lands Irrigated South of the Grande Ronde River is S 2580' and W 821.5' from N 1/4 corner of Section 32, T 2 S Range 39 E, WM.

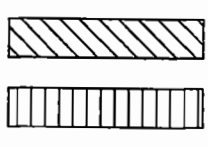
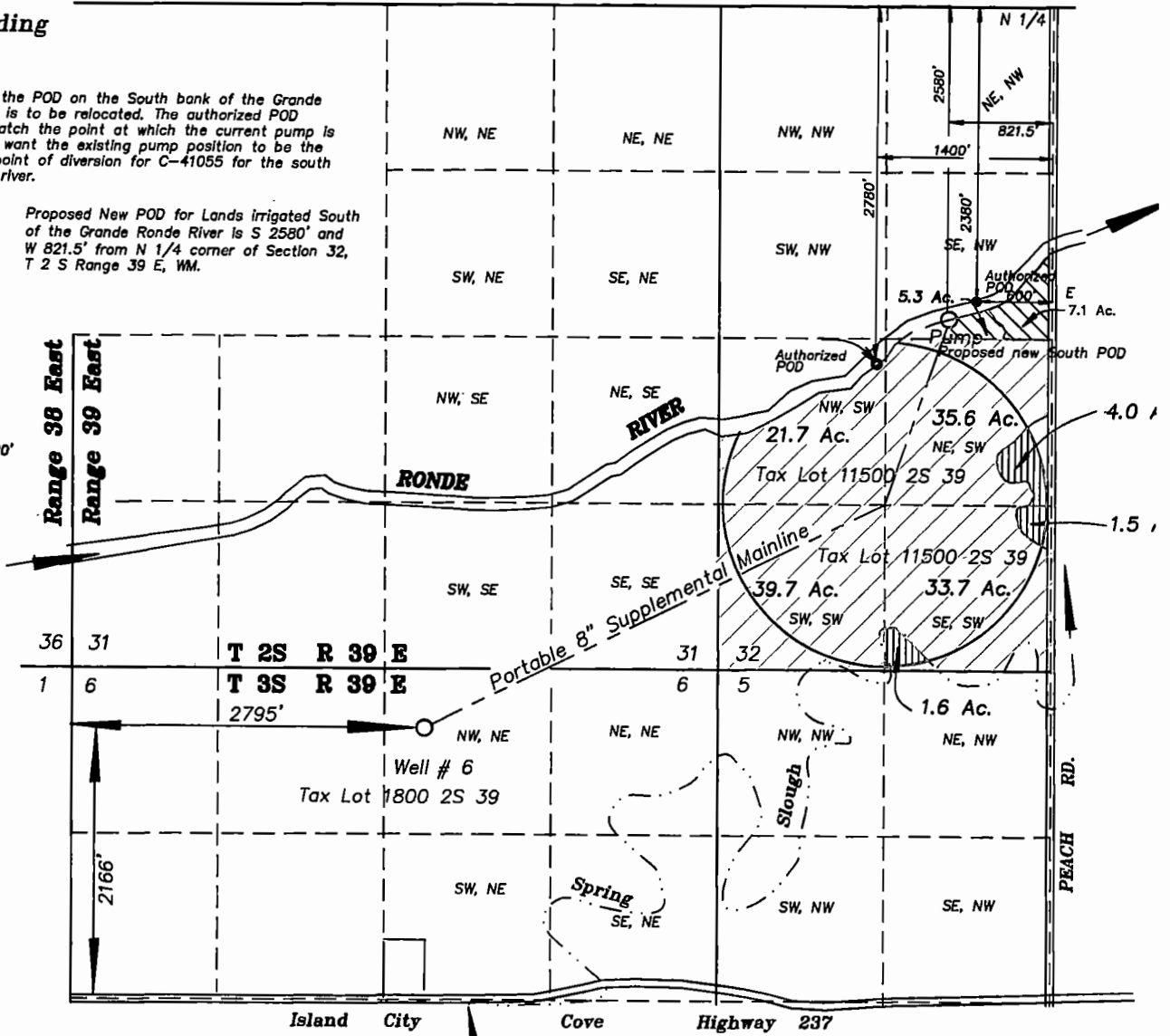
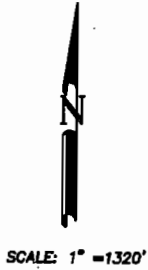

From lands irrigated under Certificates # 91415 and 41055

Receiving lands irrigated under certificate # 91415 and 41055

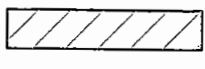

Lands with Primary water from Grande Ronde River C 41055 and supplemental water from well #6 under Certificate 9

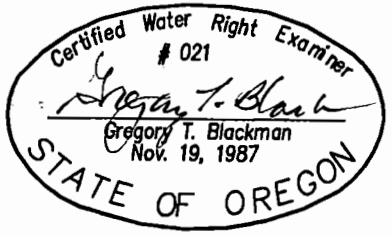

Superseding
APPLICATION MAP FOR TRANSFER
OF PLACE OF USE AND SOUTH
POD FOR LANDS IRRIGATED
UNDER C- 91415 AND C-41055

FOR
 MDB FARMS LLC
 Steven A. Delashmutt,
 manager
 BY
 GREG BLACKMAN WATER RIGHTS
 126 RIDGE DRIVE
 LA GRANDE, OREGON 97850

Amended June 14, 2018

APPLICATION NO. _____

PERMIT NUMBER T-12686

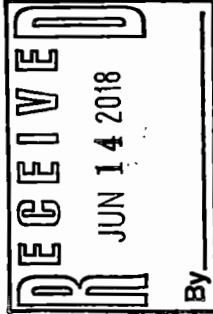

NOTE: The preparation of this map was for the purpose of identifying the location of the proposed water right and has no intent to provide dimensions or location of property ownership lines. Location information shown hereon was furnished by the applicant.