

# T. 6 S., R. 7 W., W.M.

LOCATION: THE NW 1/4 NE 1/4, SW 1/4 NE 1/4, SE 1/4 NE 1/4, NW 1/4 SE 1/4, NE 1/4 SE 1/4 & SW 1/4 SE 1/4 OF SECTION 16, TOWNSHIP 6 SOUTH, RANGE 7 WEST, WILLAMETTE MERIDIAN, IN THE LEVI BURDEN DLC NO. 46, POLK COUNTY, OREGON.

DATE: 13 JANUARY 2016 TAX LOT: 6716-801

PLACE OF USE #1  
(POND #1) BEARS N21°48'05"W  
3278.20 FEET FROM THE SE  
CORNER OF SECTION 16.

PLACE OF USE #2  
(POND #2) BEARS  
N23°20'24"W 4259.27 FEET  
FROM THE SE CORNER OF  
SECTION 16.

By : MAGNESS LAND SURVEYING  
PO BOX 1239  
WILLAMINA, OREGON, 97396  
Cell: 971-237-3413  
E-Mail: MAGNES2006@GMAIL.COM

POINT OF DIVERSION #1  
SCREW GATE & FISH SCREEN  
1853 FEET WEST & 1063 FEET  
NORTH OF THE SE CORNER OF  
SECTION 16.

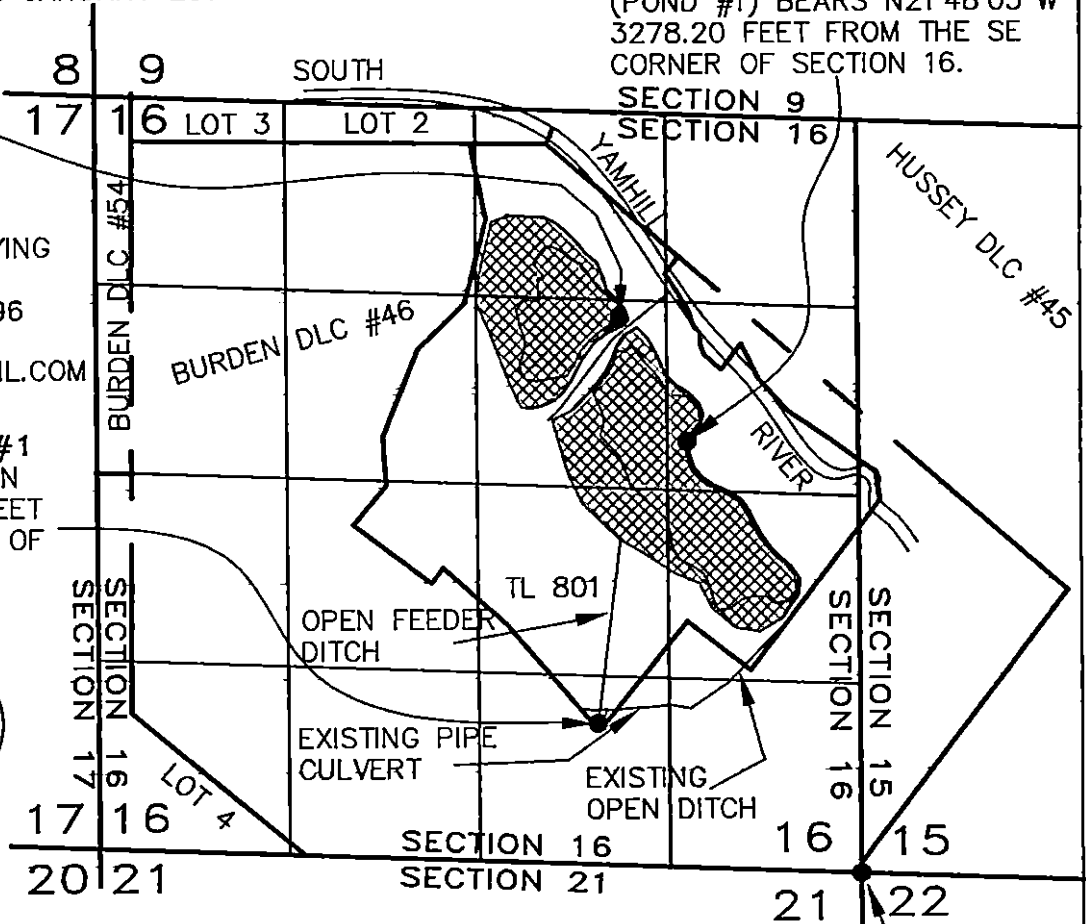
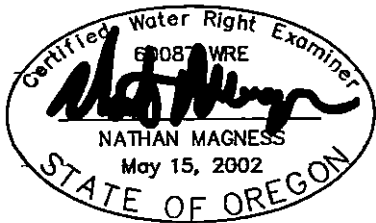

This final proof survey is to be used for the purpose of identifying the location of water right only and is not intended to provide legal dimensions or locations of property ownership lines.

*Nathan Magness*  
NATHAN MAGNESS, CWRE 60087

- LEGEND:
- = Property line
  - = Section line
  - = "40" line
  - = DLC Line
  - = Feeder Ditch
- SE CORNER OF SECTION 16. FOUND 2" BRASS CAP.

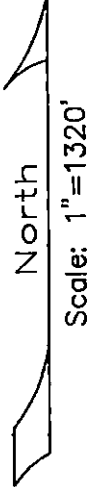

## FINAL PROOF SURVEY UNDER

Application No. R-85643 & R-85644 Permit No. R-13813 & R-13814  
**RECEIVED**  
 IN NAME OF  
**WES SHENK**

WATER RESOURCES DEPT  
SALEM, OREGON

Surveyed May 12-13, 2011

#306