

MAP SHEET

No. _____

National Forest.

Division _____

District _____

Block _____

T. 38 S

, R. 1 E

W.M., Section 30

, Quarter in NW $\frac{1}{4}$

Mapped by J.E. Gribble

Scale: 2 inches = 1 mile.

2
1
1
1

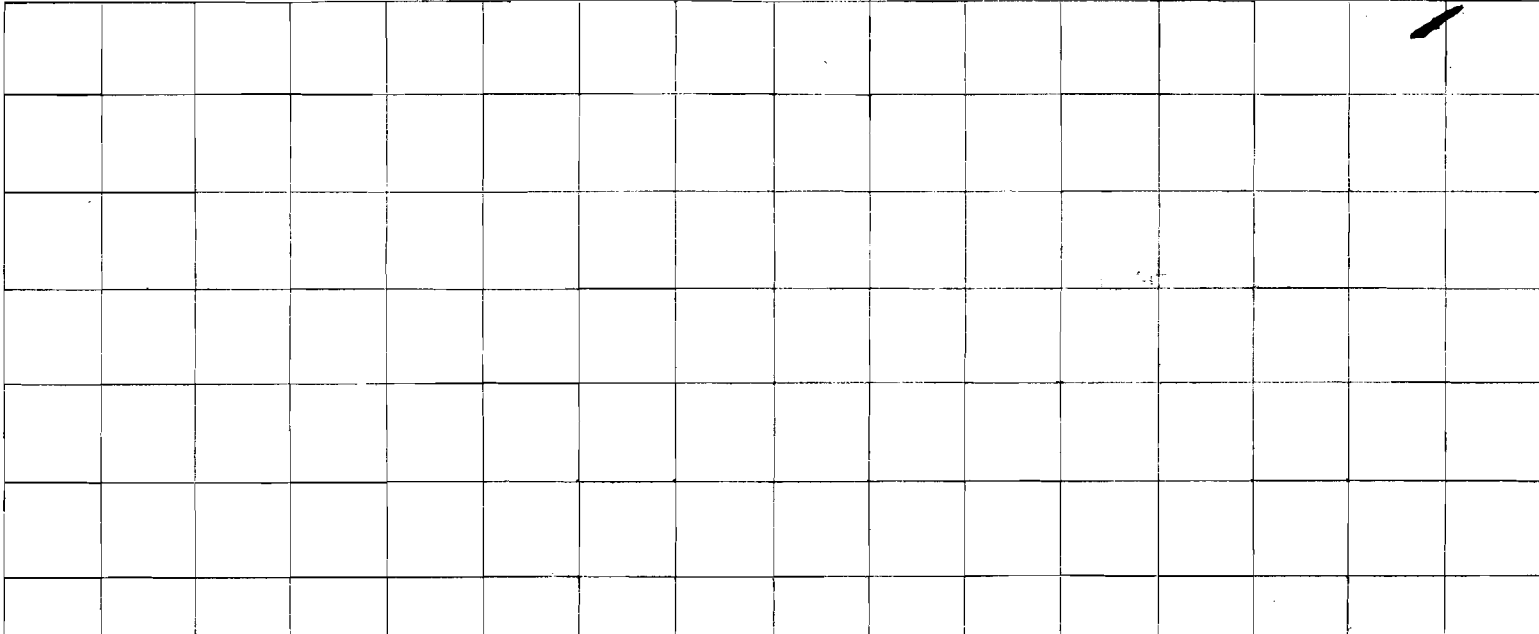

From N.W. Cor. Sec 30 the spring is S. 69° 30' E 33.6 Ch.

The spring will irrigate from 10 to 15 acres, approximately 1 a. in S.W. NW $\frac{1}{4}$, 3 a. in S.E. NW $\frac{1}{4}$, 3 a. in N.W. NW $\frac{1}{4}$ + 8 a. in N.E. NW $\frac{1}{4}$ Sec 30

Description of land

Beginning at a point 69.80 chains N. of the SW Cor. of D.L.C. No. 42, in T 38 S, R. 1 E W.M. Oregon, thence N 17.30 Ch. along west boundary line of said claim; thence E. 21 chains; thence S. 2080 chains to northerly side line of County road; thence N. 80° 30' W. 21.30 chains along northerly side line of County road to place of beginning, containing 40 acres.

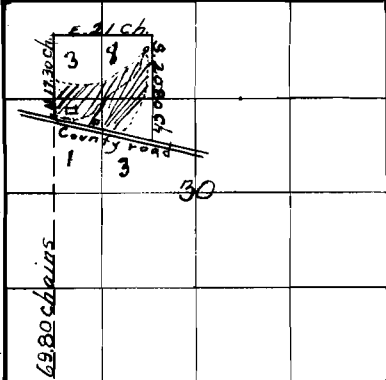

Name of project: Gribble spring and reservoir, approximate location is in the NE Corner of the 40 acres as indicated on map.

← S.W. Corner of Donation Land Claim #42

|||| indicates irrigable area

31

Application No. 7416
5018

J.E.G.