

# ACM II Oregon 2, LLC

T8S R1W Sec. 14 & 23

REVISED 6/12/2019 REVISED 7/31/2019

RECEIVED  
AUG 05 2019  
OWRD

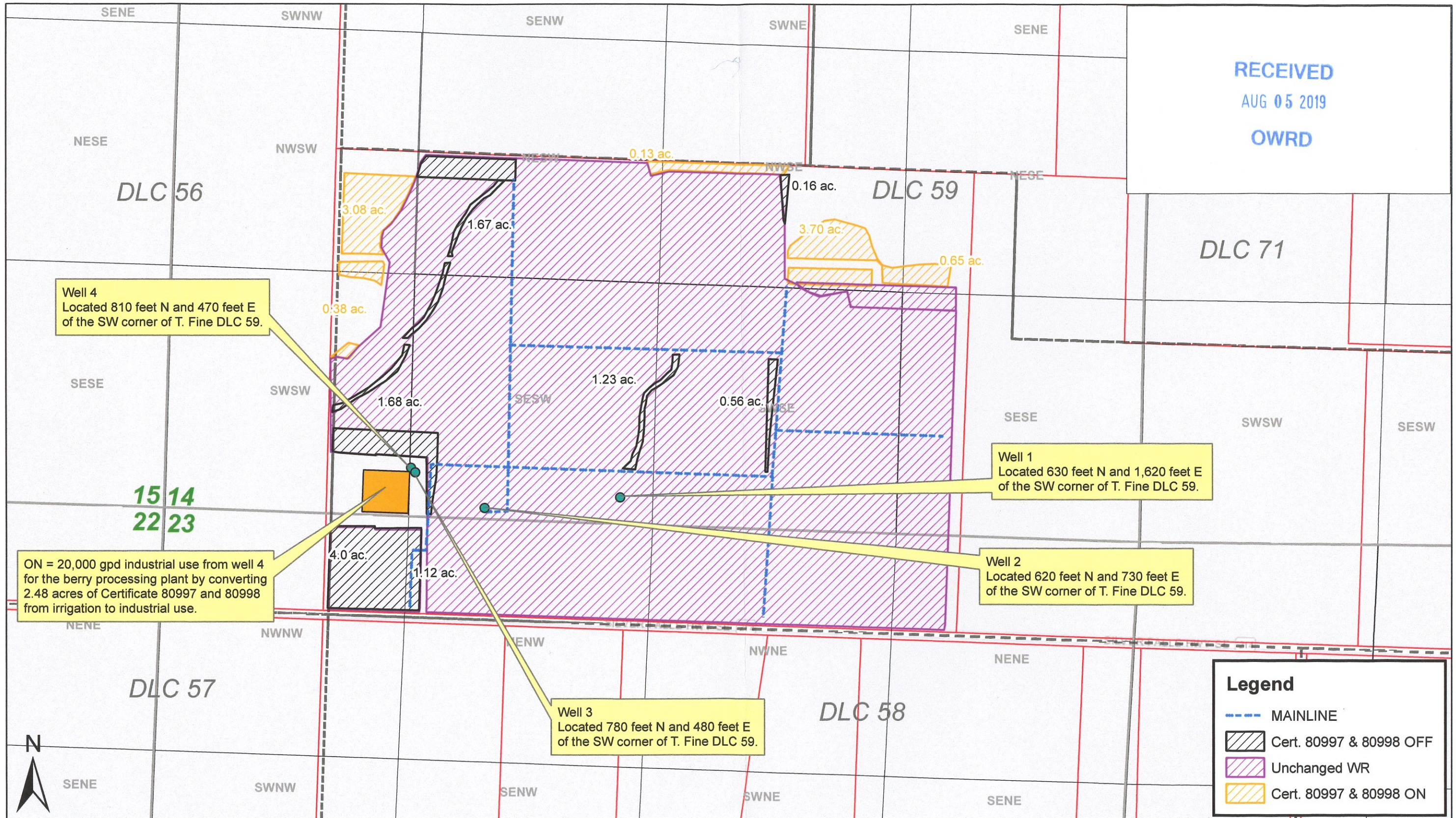

Well 4  
Located 810 feet N and 470 feet E  
of the SW corner of T. Fine DLC 59.

Well 1  
Located 630 feet N and 1,620 feet E  
of the SW corner of T. Fine DLC 59.

Well 2  
Located 620 feet N and 730 feet E  
of the SW corner of T. Fine DLC 59.

Well 3  
Located 780 feet N and 480 feet E  
of the SW corner of T. Fine DLC 59.

ON = 20,000 gpd industrial use from well 4  
for the berry processing plant by converting  
2.48 acres of Certificate 80997 and 80998  
from irrigation to industrial use.

**Legend**

- MAINLINE
- ▨ Cert. 80997 & 80998 OFF
- ▨ Unchanged WR
- ▨ Cert. 80997 & 80998 ON

T. 8 S., R. 1 W., W.M.

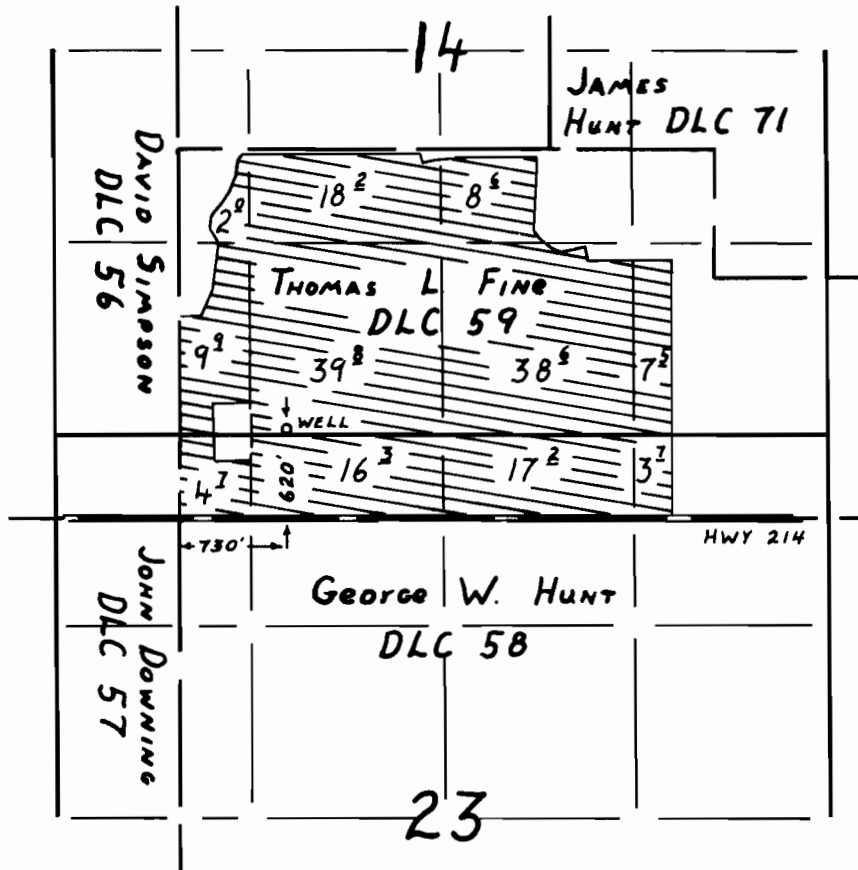

*See T-8061  
Change 55*

FINAL PROOF SURVEY

UNDER

Application No. G-11541 Permit No. G-10629  
IN NAME OF

ANTHONY T. HENDRICKS

Surveyed MARCH 19, 1991, by R.W. Klassen