

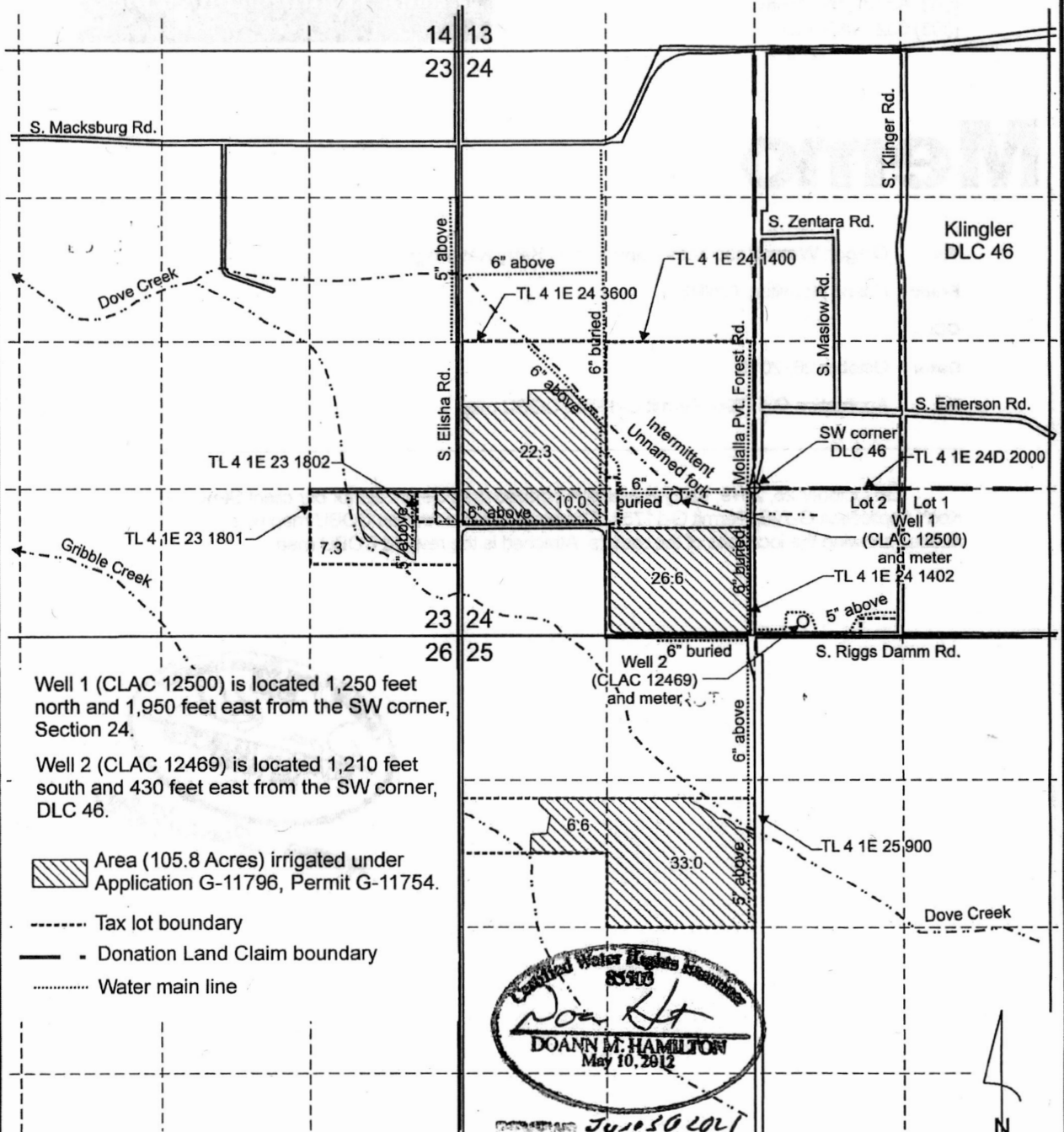



# T.4S. R.1E. Sec. 23, 24 & 25, W.M.



Well 1 (CLAC 12500) is located 1,250 feet north and 1,950 feet east from the SW corner, Section 24.

Well 2 (CLAC 12469) is located 1,210 feet south and 430 feet east from the SW corner, DLC 46.

 Area (105.8 Acres) irrigated under Application G-11796, Permit G-11754.

-  Tax lot boundary
-  Donation Land Claim boundary
-  Water main line

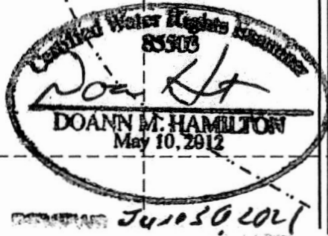

This map was prepared for the purpose of identifying the location of a water right only and is not intended to provide legal dimensions or location of property ownership lines.

Scale: 1" = 1,320'

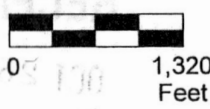

Claim of Beneficial Use Map  
Application G-11796, Permit G-11754

Pacific Hydro-Geology Inc.

04/2019  
Rev2. 08/2019  
Rev3. 10/2019

Steve Koch  
T.4S. R.1E. Sec. 23, 24 & 25, W.M.

**RECEIVED**

OCT 28 2019  
OWRD

KochCOBUMap.cdr