

T27S, R17E,
SECTION 20, WM

LAKE COUNTY, OREGON

17



0 1,320 Feet
1" = 1,320'

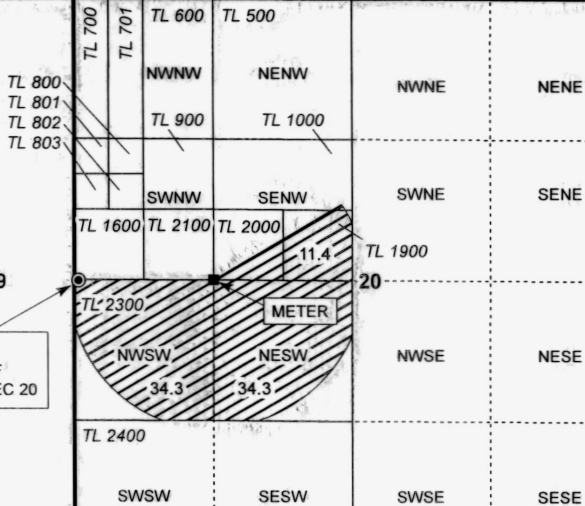

19

21

WELL:
10' S, 40' E OF
W 1/4 COR SEC 20

- POU Irrigation
- Section
- Quarter Quarter
- Tax Lot
- Well
- Meter

RECEIVED BY OWRD

NOV 18 2015

SALEM, OR

29

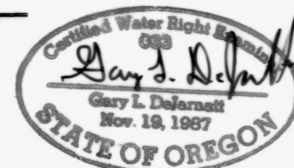

RENEWAL DATE 12/31/2015



CLAIM OF BENEFICIAL USE
Golden Rule Farms, Inc.

NOTE: THIS MAP IS NOT INTENDED TO
PROVIDE LEGAL DIMENSIONS OR LOCATIONS
OF PROPERTY OWNERSHIP LINES.

WATER RIGHT SERVICES, LLC

PO BOX 1830, BEND, OR 97709

CCB# 197121 www.oregonwater.us

PRIORITY 5/21/1981

TRANSFER T-9078

PROJECT #15075

OCTOBER 23, 2015

541-389-2837 JOHNSHORT@USA.COM