







**T27S, R17E,
SECTION 20, WM**

LAKE COUNTY, OREGON

17



0 1,320 Feet
1" = 1,320'

-  POU Irrigation
-  Section
-  Quarter Quarter
-  Tax Lot
-  Well
-  Meter

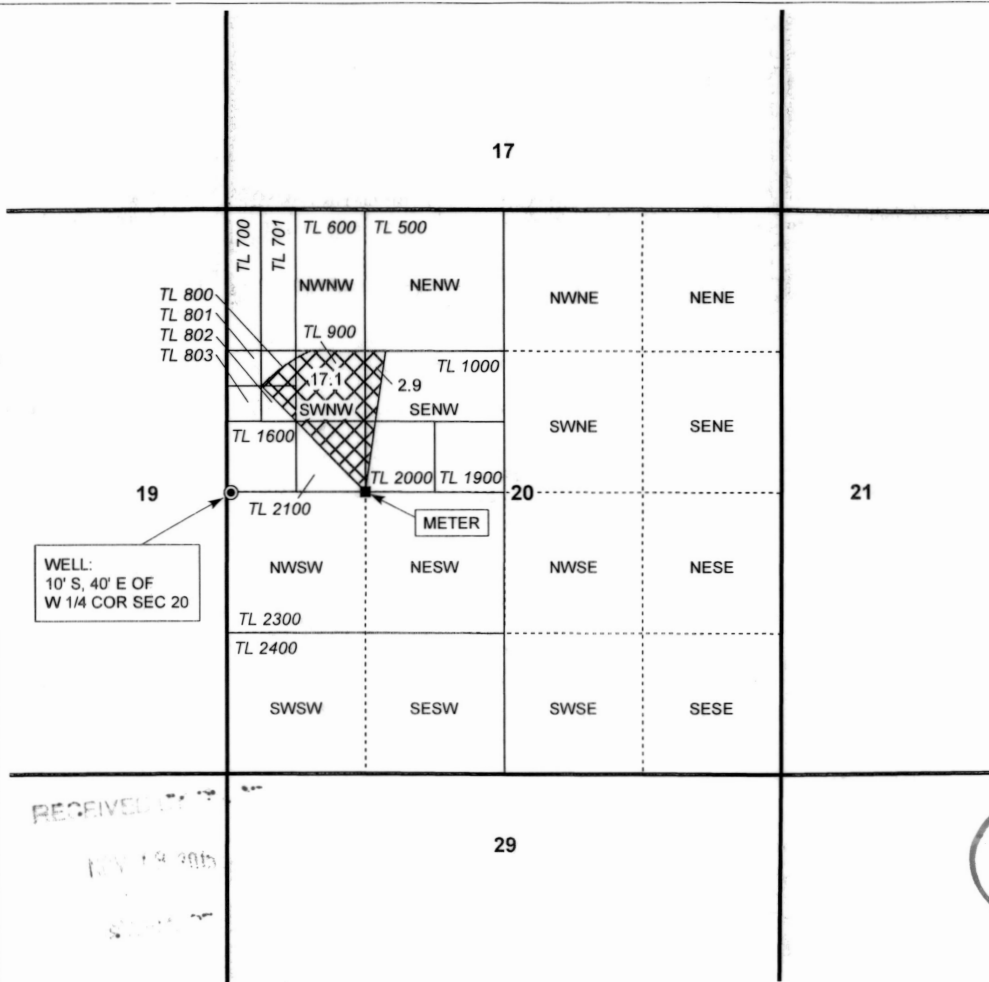

WELL:
10' S, 40' E OF
W 1/4 COR SEC 20

RECEIVED
NOV 19 2015

29

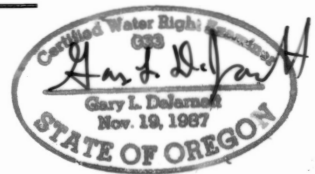

RENEWAL DATE 12/31/2015



CLAIM OF BENEFICIAL USE
Golden Rule Farms, Inc.

NOTE: THIS MAP IS NOT INTENDED TO
PROVIDE LEGAL DIMENSIONS OR LOCATIONS
OF PROPERTY OWNERSHIP LINES.

WATER RIGHT SERVICES, LLC
PO BOX 1830, BEND, OR 97709
CCB# 197121 www.oregonwater.us
541-389-2837 JOHNSHORT@USA.COM

PRIORITY 8/11/1983

TRANSFER T-9078

PROJECT #15075

OCTOBER 23, 2015