

T27S, R17E,  
SECTION 20, WM

LAKE COUNTY, OREGON

17

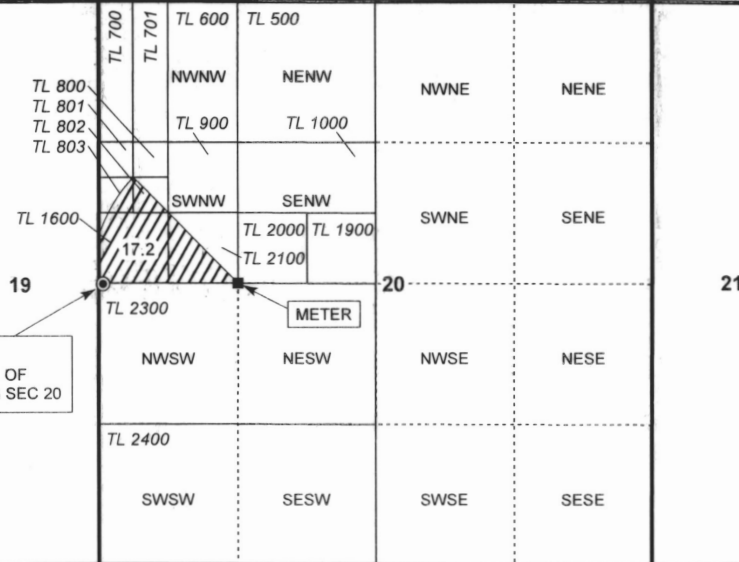
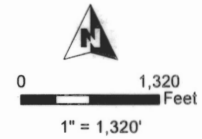

- POU Irrigation
- Section
- Quarter Quarter
- Tax Lot
- Well
- Meter

WELL:  
10' S, 40' E OF  
W 1/4 COR SEC 20

RECEIVED BY OWRD

NOV 18 2015

SALEM, OR

29

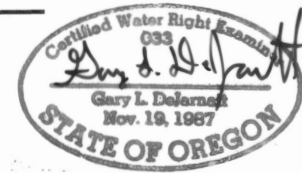

RENEWAL DATE 12/31/2015



**CLAIM OF BENEFICIAL USE**  
Golden Rule Farms, Inc.

NOTE: THIS MAP IS NOT INTENDED TO  
PROVIDE LEGAL DIMENSIONS OR LOCATIONS  
OF PROPERTY OWNERSHIP LINES.

**WATER RIGHT SERVICES, LLC**

PO BOX 1830, BEND, OR 97709

CCB# 197121 [www.oregonwater.us](http://www.oregonwater.us)

PRIORITY 7/10/1973

TRANSFER T-9078

PROJECT #15075

OCTOBER 23, 2015

541-389-2837

[JOHNSHORT@USA.COM](mailto:JOHNSHORT@USA.COM)