

# T.6S., R.2W., W.M.

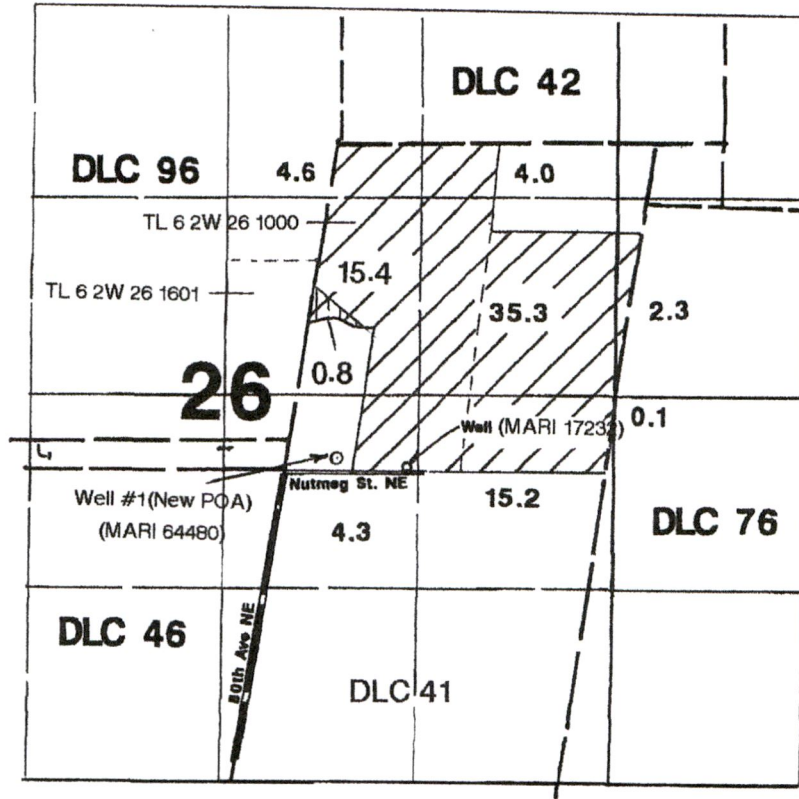

Well (MARI 17232) is located 25' N & 850' W from the NE corner of DLC 46.  
 Well #1 (New POA-MARI 64480) is located 100' N & 350' E from the NE corner of DLC 46.

## Application Map

# Walter and Lora Lierman Trust

Application: T-

This Map was Prepared for the Purpose of Identifying the Location of a Water Right Only and is Not Intended to Provide Legal Dimensions or Location of Property Ownership Lines.

RECEIVED

DEC 27 2018

OWRD

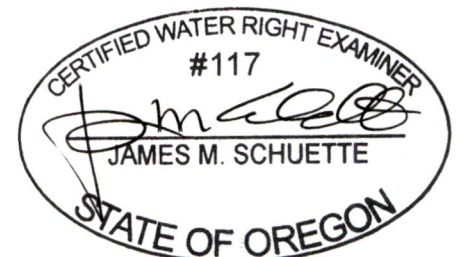

EXPIRES: 6/30/2020

13085

16.32 CH (1077.1)

1100

MAZONI County  
0621026

NW COR  
G. MC CORKLE  
DLC 41

1000  
44.03 AC

001 00 21 0

3692 - 0074

1601  
31.47 AC

5.475 CH (361.35)

16.424 CI  
5.475 CH (361.35)

1300

1200

572.74

200.11

N08E  
S8 11 43E 1065.29

S8 11 43E 2229.48

S60 28 43E  
376.49

177.48

103.14

374.76

S08 07W

S8 11 43W 962.24

N8 01 43E 2219.61  
24.563 CH (1621.16)

CTR SEC

N90 00 00E 1247.39

SE COR  
E. WOODWARD  
DLC 96

LOT 1

22.97 CH (1516.02)

NE COR  
W. HOWELL  
DLC 46

NUTMEG ST NE

S89 27 17E 632.67

5.51 CH (363.66)

5.50

N89 51 32W 1477.16

4.495 CH (296.67)

191.4  
159.04

N89 52 15E 2175.25

RECEIVED  
DEC 27 2018

13085

OWNERS

2300

RECEIVED

SEP 22 1997

WATER RESOURCES DEPT.  
SALEM, OREGON

T.6S., R.2W., W.M.

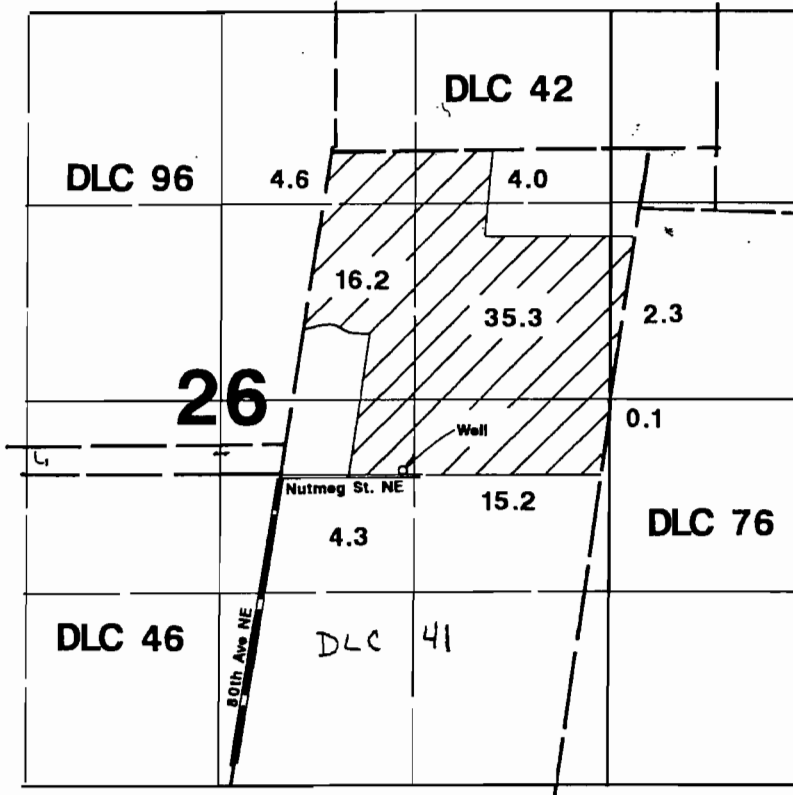

1" = 1320'

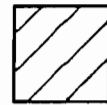

Area Irrigated

Well located 25'N & 850'E from NE corner DLC 46.

### Final Proof Survey

Application #: G-12240

Permit #: G-11644

In Name Of

## Wilbur A. Klopfenstein

Surveyed on September 11, 1997 by JM Schuette

THIS MAP WAS PREPARED FOR THE PURPOSE OF IDENTIFYING THE LOCATION OF A WATER RIGHT ONLY AND IS NOT INTENDED TO PROVIDE LEGAL DIMENSIONS OR LOCATION OF PROPERTY OWNERSHIP LINES.

