

T12S. R5W. WM.

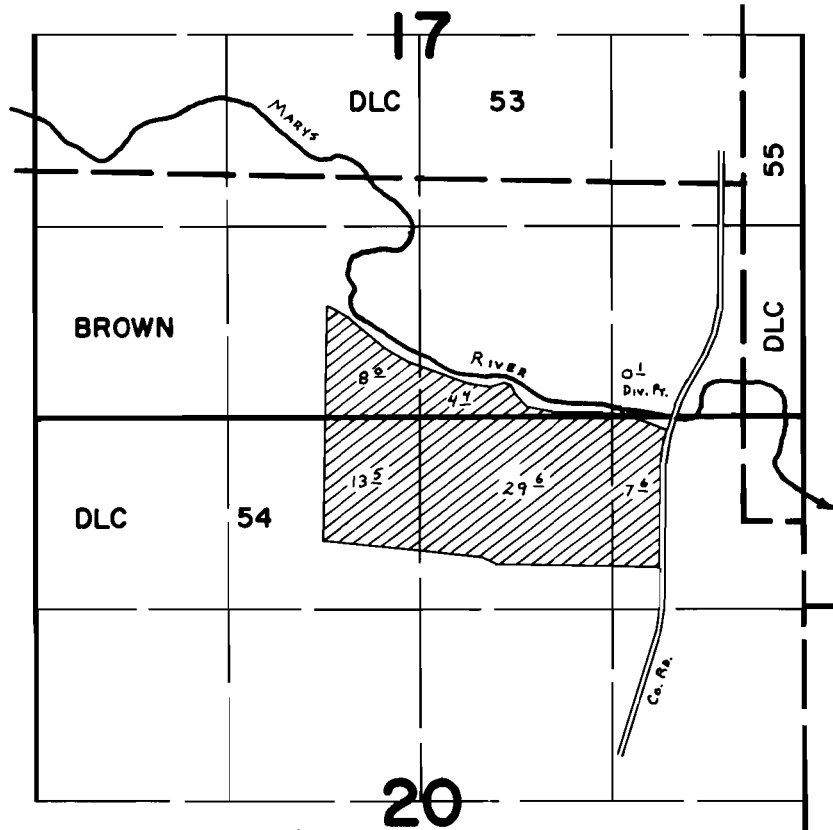

Div. Pt. Loc: 30' N. & 1220' W. fr. S.E. Cor. Sec. 17.

**FINAL PROOF SURVEY**  
UNDER

Application No. 52157 Permit No. 39279  
IN NAME OF

CROCKER FARMS

Surveyed Sept. 5 1979, by C. L. HUGHES

Sections 17, 18 & 20, T12S, R5W, W.M.,  
 Benton County, Oregon  
**TRANSFER MAP**  
 Certificate 52333  
 Brooks Farm LLC

RECEIVED  
 MAY 14 2019

OWRD

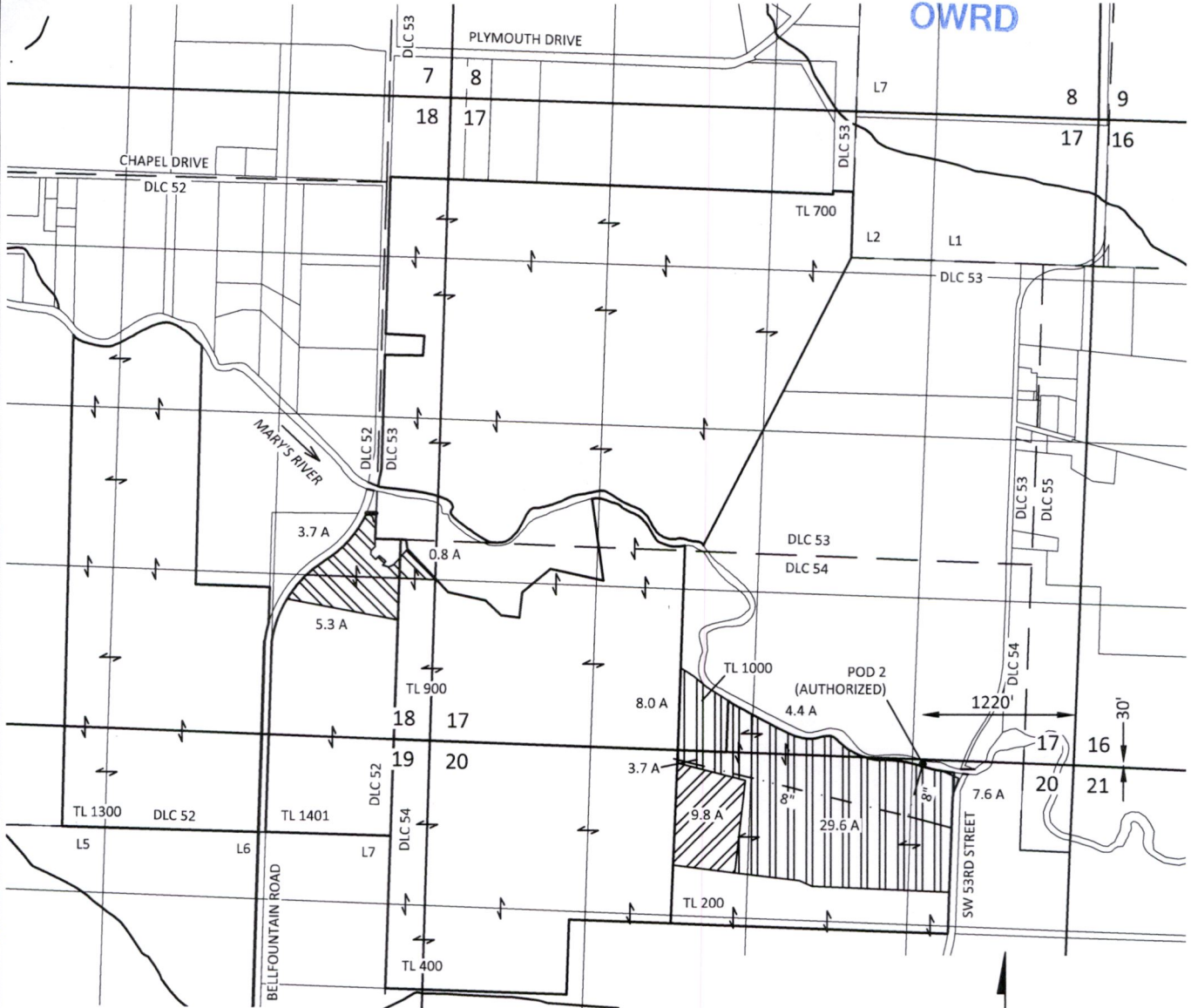

DRAFT

**SKOOKUM**  
 WATER ASSOCIATES INC

1626 VICTORIAN WAY  
 EUGENE, OR 97401  
 (503) 319-8926

EXPLANATION  
 FROM LANDS

 CERTIFICATE 52333  
 PRIORITY: JULY 8, 1974  
 9.8 ACRES

TO LANDS

 CERTIFICATE 52333  
 PRIORITY: JULY 8, 1974  
 9.8 ACRES

REMAINING RIGHTS

 CERTIFICATE 52333  
 PRIORITY: JULY 8, 1974  
 53.4 ACRES

• POINT OF DIVERSION (POD)

N

SCALE



1 INCH = 1320 FEET

May 7, 2019

This map is not intended to provide legal  
 dimensions or locations of property  
 ownership lines

Figure 2