

TRANSFER MAP TO ACCOMPANY
APPLICATION TO CHANGE POINT OF
APPROPRIATION AND PLACE OF USE
FOR
HUFFORD ESTATE, LLC

"FROM" TAX LOT 1400
IN SECTION 23, TOWNSHIP 25 SOUTH, RANGE 14 EAST, W.M.
LAKE COUNTY, OREGON

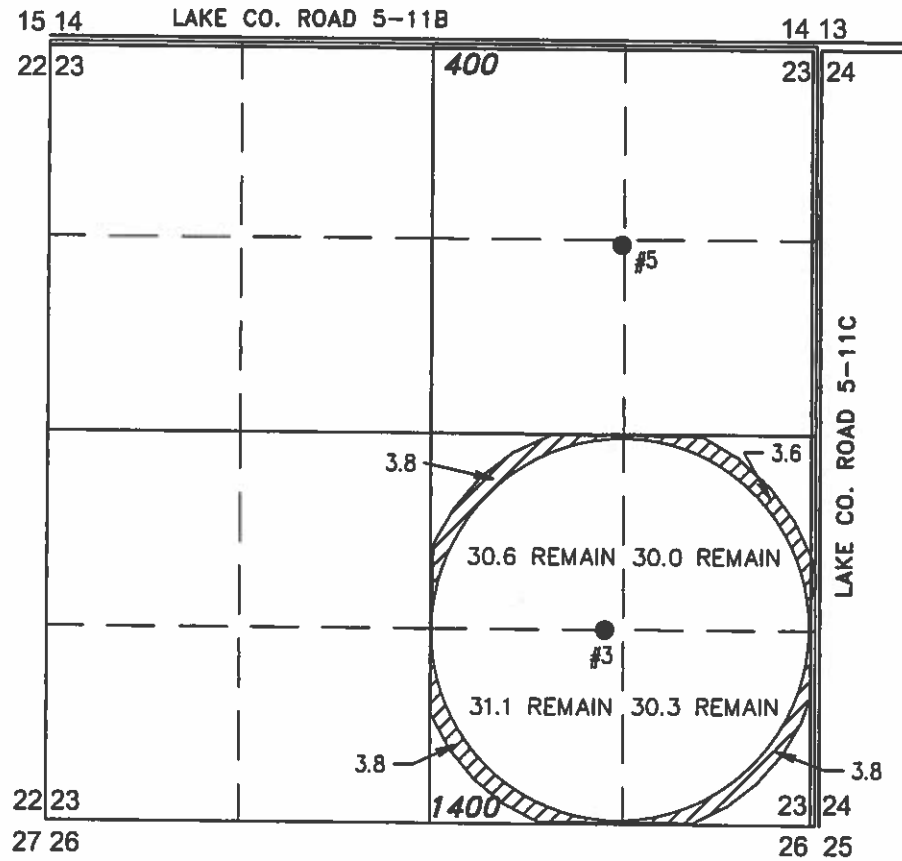
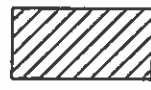

● WELL #3 (LAKE 52251) LOCATED IN THE NW 1/4 SE 1/4 SECTION 23, T25S R14E, W.M. LOCATED 1320 FEET SOUTH AND 1450 FEET WEST FROM THE EAST 1/4 CORNER OF SECTION 23.

 15.0 ACRES WATER RIGHTS TRANSFERRED FROM CERTIFICATE #52635 (G-9349) 122.0 ACRES REMAIN, AS SHOWN. PRIORITY DATE 4/28/1981.

THIS MAP IS FOR THE PURPOSE OF LOCATING A WATER RIGHT ONLY AND HAS NO INTENT TO PROVIDE LEGAL DIMENSIONS OR THE LOCATION OF PROPERTY LINES.

"LX" = GOVERNMENT LOT X



"TO" TAX LOTS 600
IN SECTION 19, TOWNSHIP 25 SOUTH, RANGE 15 EAST, W.M.
LAKE COUNTY, OREGON

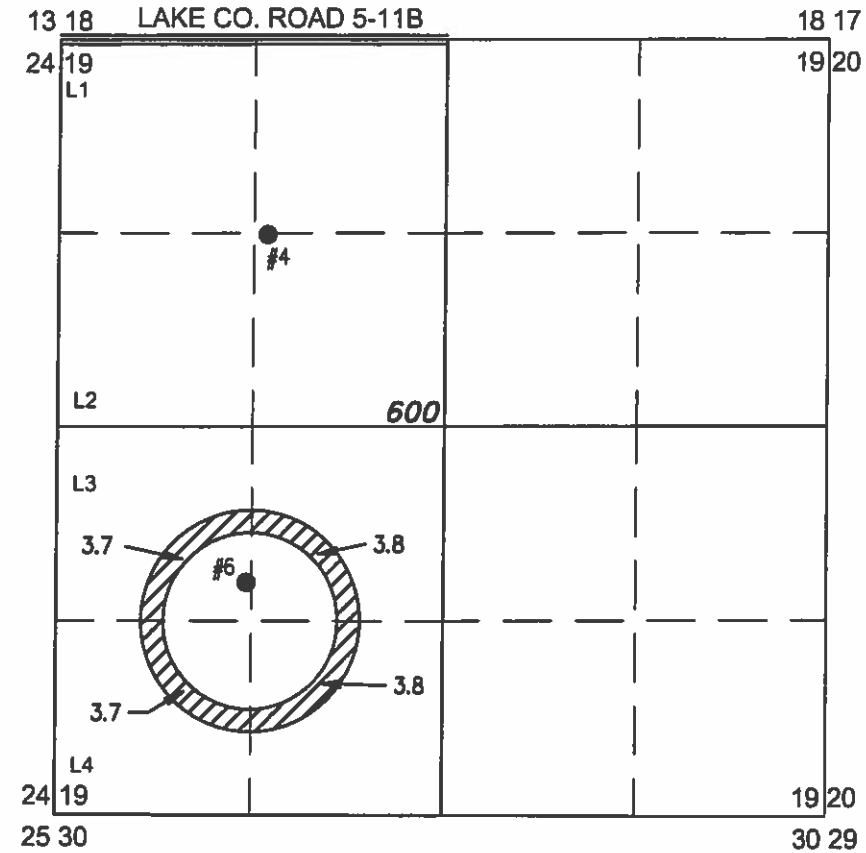

● WELL #6 (LAKE 170/174) LOCATED IN THE NW 1/4 SW 1/4 SECTION 19, T25S R15E, W.M. LOCATED 3700 FEET SOUTH AND 1310 FEET EAST FROM THE NW CORNER OF SECTION 19.

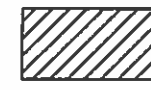
 15.0 ACRES WATER RIGHTS TRANSFERRED FROM CERTIFICATE #52635 (G-9349) 122.0 ACRES REMAIN, AS SHOWN. PRIORITY DATE 4/28/1981.

RECEIVED BY OWRD
OCT 24 2016
SALEM, OR

T 12515

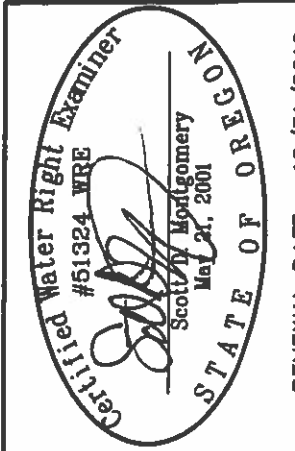

RENEWAL DATE: 12/31/2016

ALL POINTS ENGINEERING
& SURVEYING, INC.



P.O. BOX 767
TERREBONNE, OREGON 97760
(541) 548-5833 PH
Scott@APEandS.com
www.APEandS.com

PROJECT No. 14-120

PREPARED AT THE REQUEST OF:
HUFFORD ESTATE, LLC
P.O. BOX 99
FORT ROCK, OR 97735

G9349

52635

T.25S.R.14E.WM

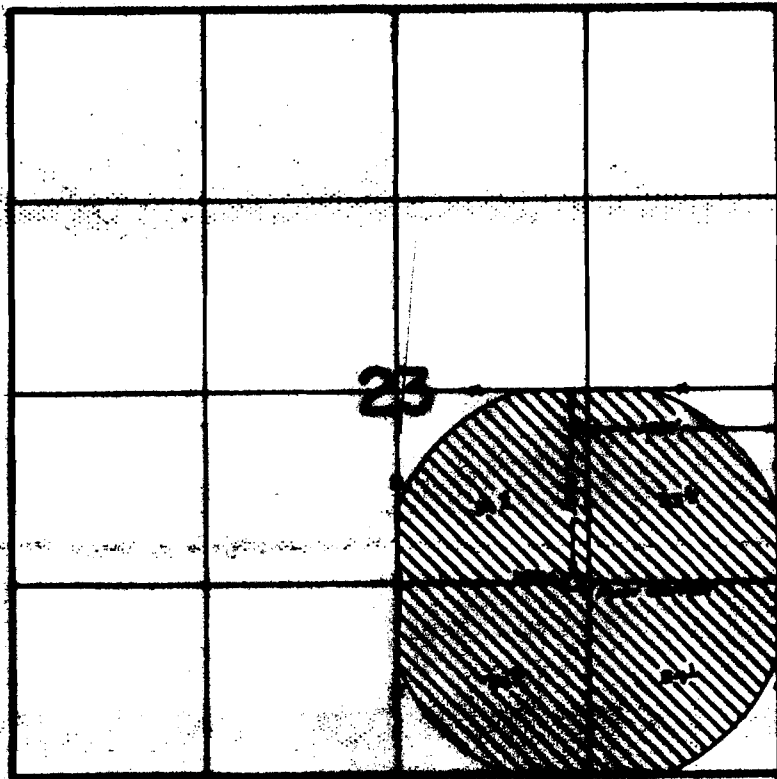

**FINAL PROOF SURVEY
UNDER**

Application No. G-10292 Permit No. G-9349.....

IN NAME OF

JOHN & NORMA FLAMING.....

Surveyed Oct. 19... 19.63., by J. M. TOLL.....