

FINAL PROOF MAP





TO TRANSFER RIGHTS AND
CHANGE POINT OF APPROPRIATION
FOR T-8468
KEN & MARIA CADE

COBU MAP # 0498

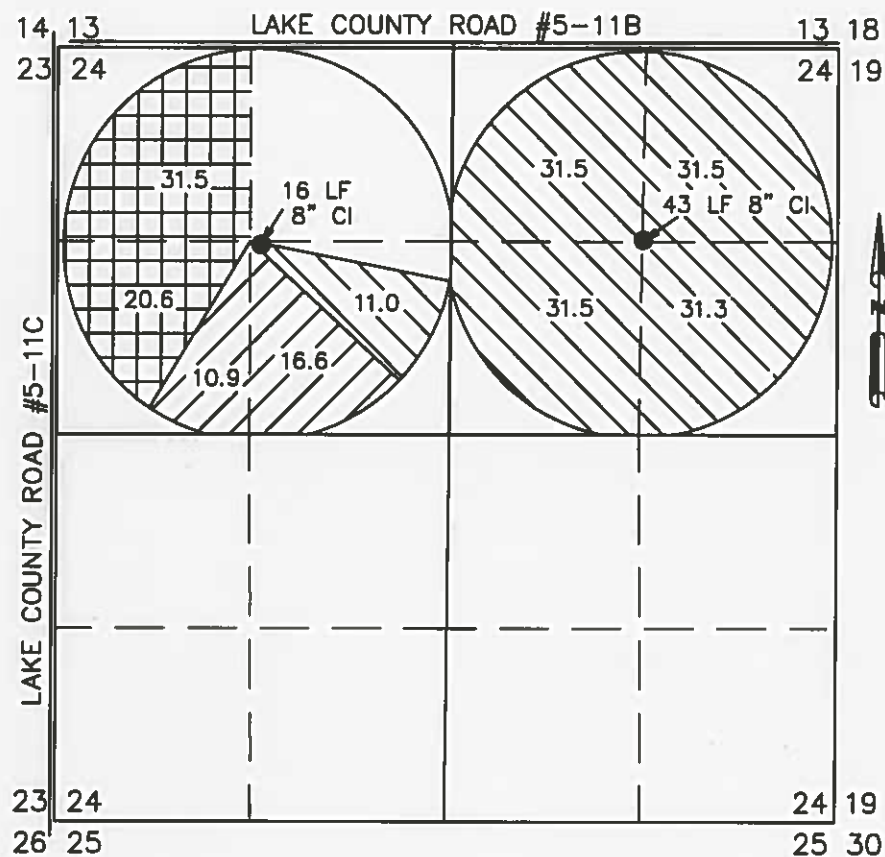
TOWNSHIP 25 SOUTH, RANGE 14 EAST, SECTION 24, W.M.
TAX LOTS: 300 AND 400 LAKE COUNTY, OREGON

TOWNSHIP 25 SOUTH, RANGE 15 EAST, SECTION 27, W.M.
TAX LOT 1200 LAKE COUNTY, OREGON



-  136.8 ACRES FROM G-7105 (CERT.#56226) TO BE TRANSFERRED, AS SHOWN
-  27.5 ACRES FROM G-5878 (CERT.#56225) TO BE TRANSFERRED, AS SHOWN
-  5.9 ACRES FROM G-5878 (CERT.# 56225) TO REMAIN, AS SHOWN
-  52.1 ACRES FROM G-10708 (CERT.# 64045) TO BE TRANSFERRED, AS SHOWN

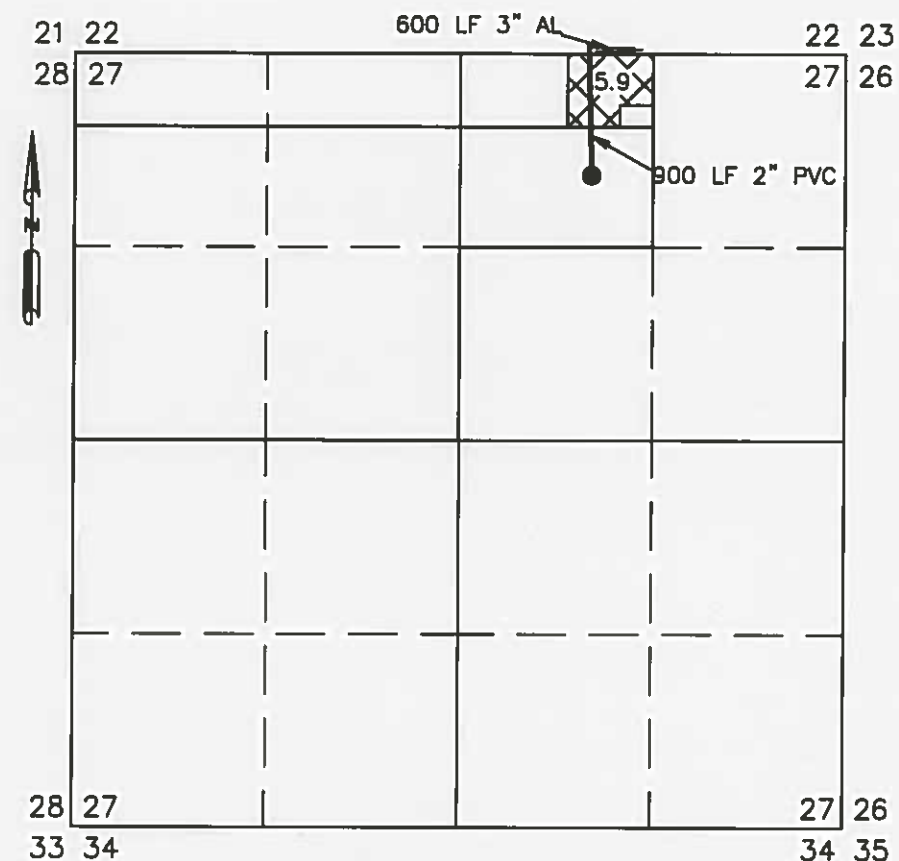

PROPOSED POA #1

NEW WELL (LAKE 51065)
PERMIT: G-5878, G-7105 &
G-10708
1344' SOUTH 1396' EAST FROM THE
NW CORNER SECTION 24

PROPOSED POA #2

NEW WELL (LAKE 51064)
PERMIT: G-7105
1308' SOUTH 1330' WEST FROM
THE NE CORNER SECTION 24



EXISTING POA #2

WELL#2 (LAKE 181)
PERMIT: G-6522
830' SOUTH 900' EAST FROM THE
NORTH 1/4 CORNER SECTION 27

THIS MAP IS FOR THE PURPOSE OF LOCATING A WATER
RIGHT ONLY AND HAS NO INTENT TO PROVIDE LEGAL
DIMENSIONS OR THE LOCATION OF PROPERTY LINES

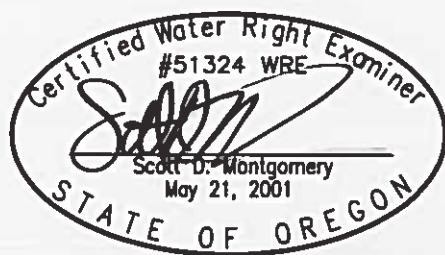

RENEWAL DATE: 12/31/2016

<p>PREPARED FOR:</p> <p>KEN & MARIA CADE P.O. BOX 26 FORT ROCK, OR 97735</p>	<p>PREPARED BY:</p>  <p>ALL POINTS ENGINEERING AND SURVEYING, INC. P.O. BOX 767 TERREBONNE, OR 97760 (541) 548-5833 www.APEandS.com</p>
--	--

RECEIVED BY OWRD

JAN 22 2015

SALEM, OR

**TRANSFER MAP TO ACCOMPANY
APPLICATION TO CHANGE POINT OF
APPROPRIATION AND PLACE OF USE
FOR
HUFFORD ESTATE, LLC**

"FROM" TAX LOTS 300 & 400
IN SECTION 24, TOWNSHIP 25 SOUTH, RANGE 14 EAST, W.M.
LAKE COUNTY, OREGON

"TO" TAX LOTS 600
IN SECTION 19, TOWNSHIP 25 SOUTH, RANGE 15 EAST, W.M.
LAKE COUNTY, OREGON

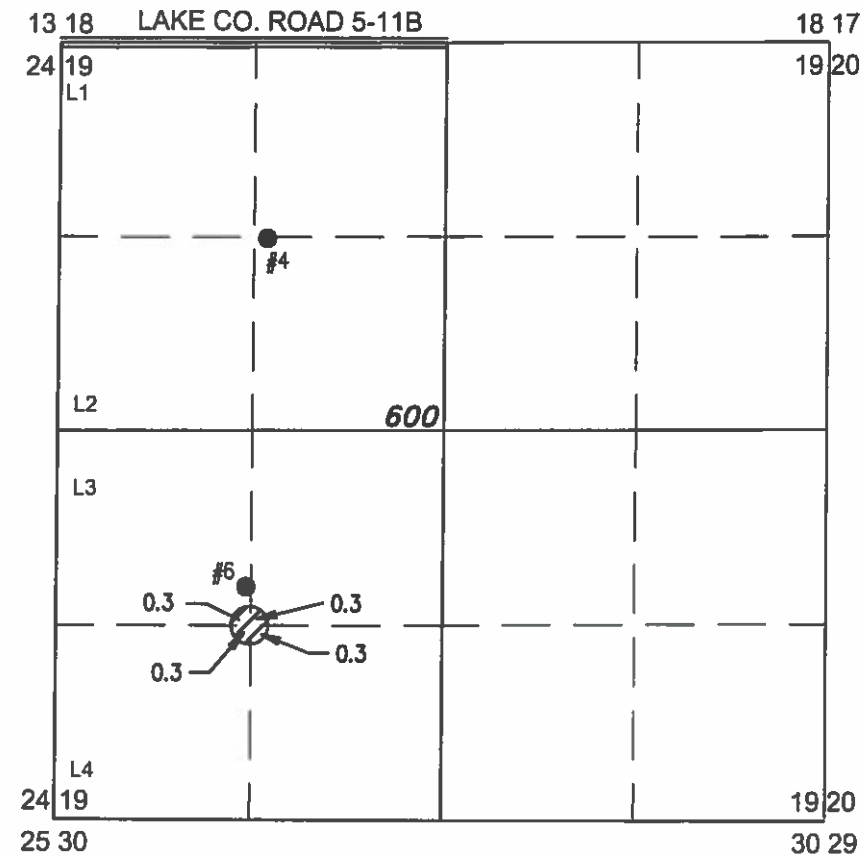
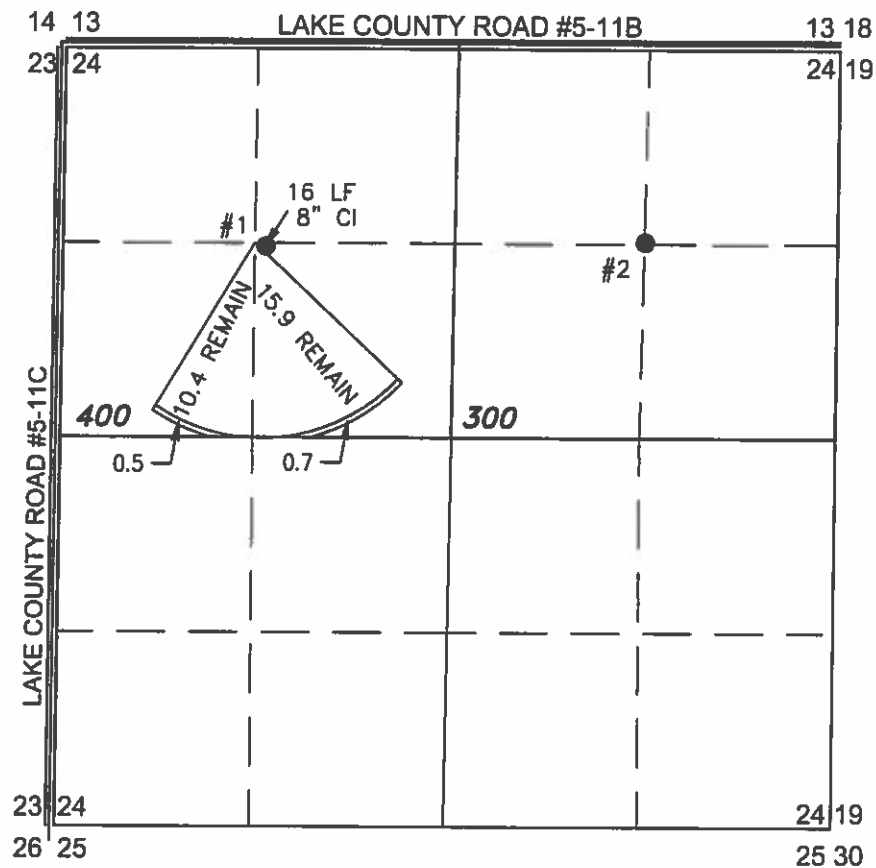

THIS MAP IS FOR THE PURPOSE OF LOCATING A WATER RIGHT ONLY AND HAS NO INTENT TO PROVIDE LEGAL DIMENSIONS OR THE LOCATION OF PROPERTY LINES.

"LX" = GOVERNMENT LOT X

- WELL #1 (LAKE 51065) LOCATED IN THE SW 1/4 NE 1/4 SECTION 24, T25S R14E, W.M. LOCATED 1344 FEET SOUTH AND 1396 FEET EAST FROM THE NW CORNER OF SECTION 23.

- WELL #6 (LAKE 170/174) LOCATED IN THE NW 1/4 SW 1/4 SECTION 19, T25S R15E, W.M. LOCATED 3700 FEET SOUTH AND 1310 FEET EAST FROM THE NW CORNER OF SECTION 19.

 1.2 ACRES WATER RIGHTS TRANSFERRED FROM CERTIFICATE #91427 (G-5878) 26.3 ACRES REMAIN, AS SHOWN. PRIORITY DATE 12/13/1973.

 1.2 ACRES WATER RIGHTS TRANSFERRED FROM CERTIFICATE #91427 (G-5878) 26.3 ACRES REMAIN, AS SHOWN. PRIORITY DATE 12/13/1973.

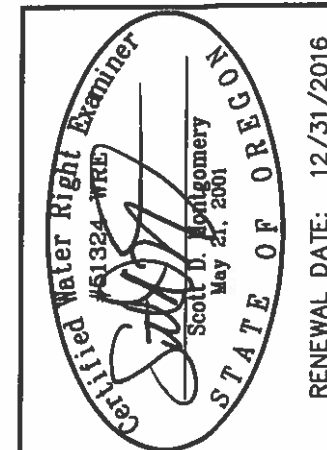

**ALL POINTS ENGINEERING
& SURVEYING, INC.**

P.O. BOX 767
TERREBONNE, OREGON 97760
(541) 548-5833 PH
Scott@APEandS.com
www.APEandS.com



PROJECT No. 14-120

PREPARED AT THE REQUEST OF:
HUFFORD ESTATE, LLC
P.O. BOX 99
FORT ROCK, OR 97735

RECEIVED BY OWRD

OCT 24 2016

SALEM, OR

T 12515