

# FINAL PROOF MAP





TO TRANSFER RIGHTS AND  
CHANGE POINT OF APPROPRIATION  
FOR T-8468  
KEN & MARIA CADE

COBU MAP # 0498

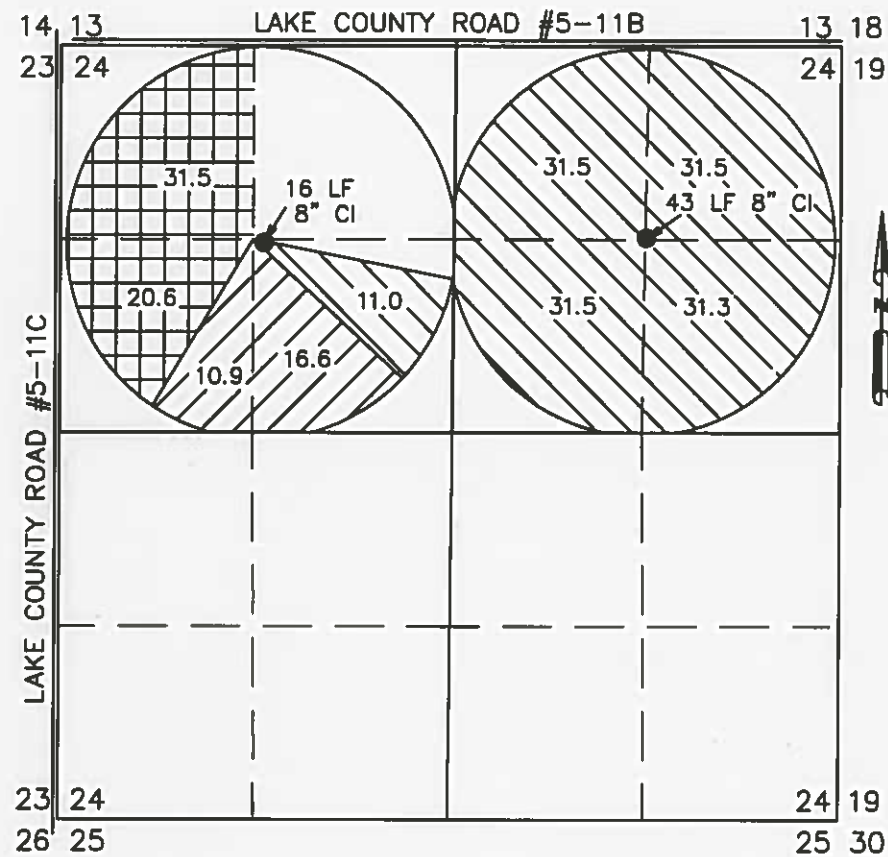
TOWNSHIP 25 SOUTH, RANGE 14 EAST, SECTION 24, W.M.  
TAX LOTS: 300 AND 400 LAKE COUNTY, OREGON

TOWNSHIP 25 SOUTH, RANGE 15 EAST, SECTION 27, W.M.  
TAX LOT 1200 LAKE COUNTY, OREGON



-  136.8 ACRES FROM G-7105 (CERT.#56226) TO BE TRANSFERRED, AS SHOWN
-  27.5 ACRES FROM G-5878 (CERT.#56225) TO BE TRANSFERRED, AS SHOWN
-  5.9 ACRES FROM G-5878 (CERT.# 56225) TO REMAIN, AS SHOWN
-  52.1 ACRES FROM G-10708 (CERT.# 64045) TO BE TRANSFERRED, AS SHOWN

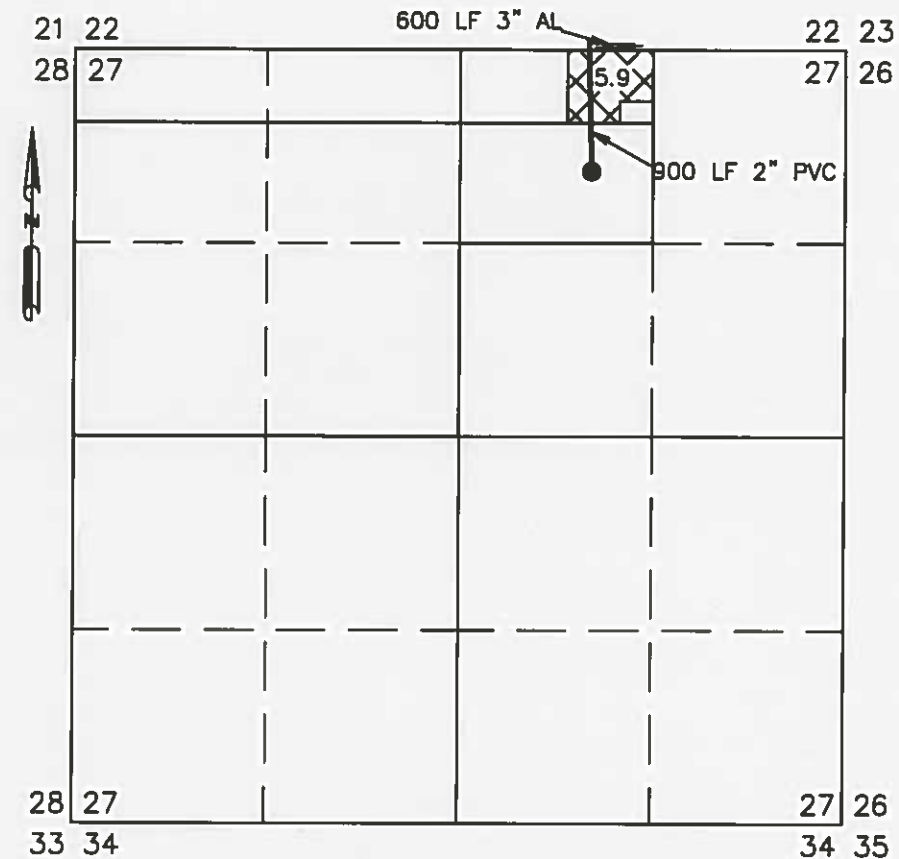

**PROPOSED POA #1**

NEW WELL (LAKE 51065)  
PERMIT: G-5878, G-7105 &  
G-10708  
1344' SOUTH 1396' EAST FROM THE  
NW CORNER SECTION 24

**PROPOSED POA #2**

NEW WELL (LAKE 51064)  
PERMIT: G-7105  
1308' SOUTH 1330' WEST FROM  
THE NE CORNER SECTION 24



**EXISTING POA 2**

WELL#2 (LAKE 181)  
PERMIT: G-6522  
830' SOUTH 900' EAST FROM THE  
NORTH 1/4 CORNER SECTION 27

THIS MAP IS FOR THE PURPOSE OF LOCATING A WATER  
RIGHT ONLY AND HAS NO INTENT TO PROVIDE LEGAL  
DIMENSIONS OR THE LOCATION OF PROPERTY LINES

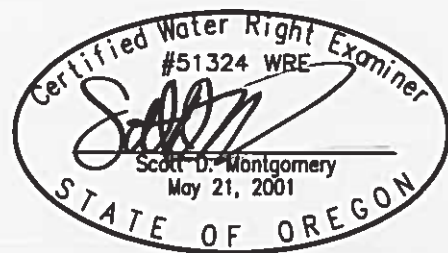

RENEWAL DATE: 12/31/2016

**PREPARED FOR:**

KEN & MARIA CADE  
P.O. BOX 26  
FORT ROCK, OR 97735

**PREPARED BY:**



ALL POINTS ENGINEERING AND SURVEYING, INC.  
P.O. BOX 767 TERREBONNE, OR 97760  
(541) 548-5833 www.APEandS.com

RECEIVED BY OWRD

JAN 22 2015

SALEM, OR

TRANSFER MAP TO ACCOMPANY  
APPLICATION TO CHANGE POINT OF  
APPROPRIATION AND PLACE OF USE  
FOR  
HUFFORD ESTATE, LLC

"FROM" TAX LOTS 300 & 400  
IN SECTION 24, TOWNSHIP 25 SOUTH, RANGE 14 EAST, W.M.  
LAKE COUNTY, OREGON

"TO" TAX LOTS 600  
IN SECTION 19, TOWNSHIP 25 SOUTH, RANGE 15 EAST, W.M.  
LAKE COUNTY, OREGON

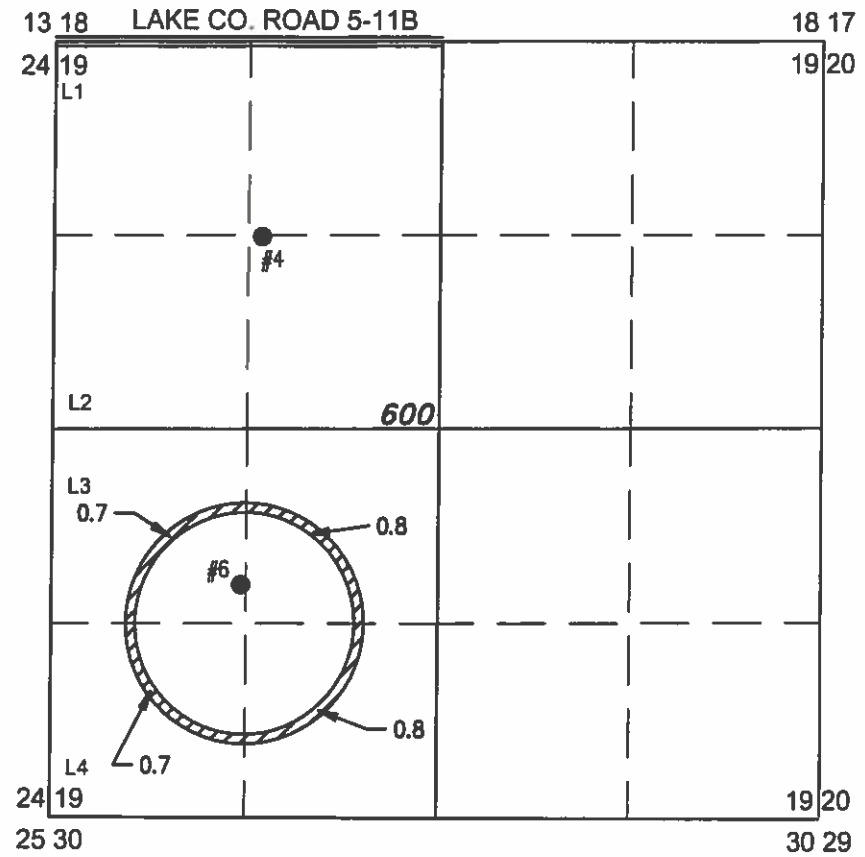
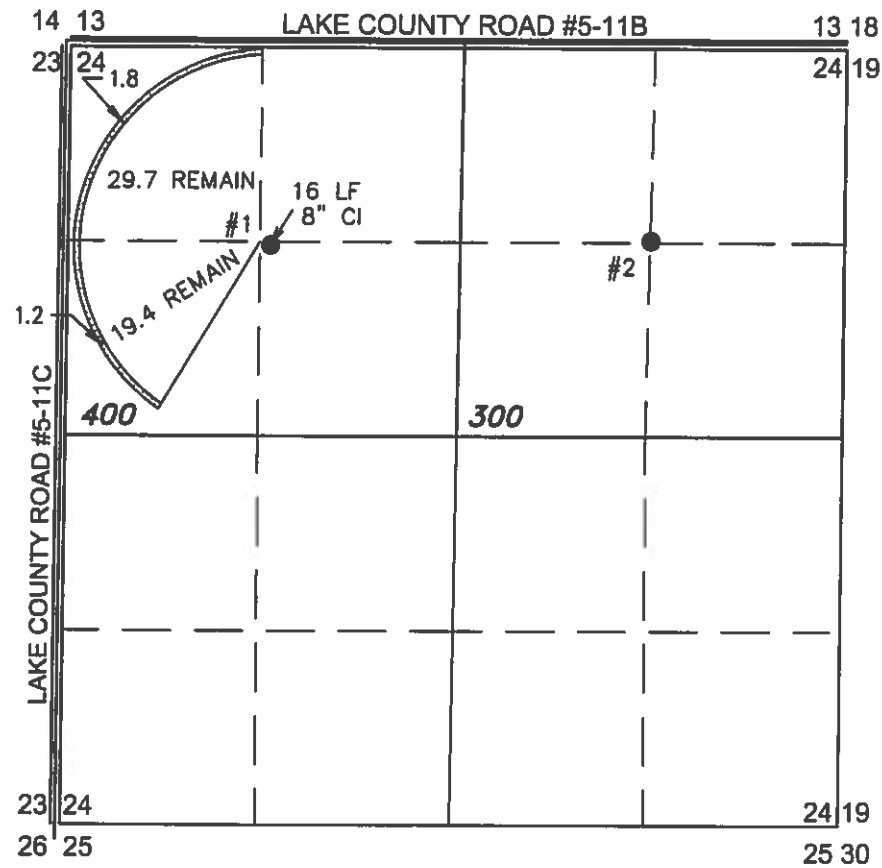



THIS MAP IS FOR THE PURPOSE OF LOCATING A  
WATER RIGHT ONLY AND HAS NO INTENT TO  
PROVIDE LEGAL DIMENSIONS OR THE LOCATION OF  
PROPERTY LINES.

"LX" = GOVERNMENT LOT X

● WELL #1 (LAKE 51065) LOCATED IN THE SW 1/4 NE 1/4 SECTION 24, T25S R14E, W.M.  
LOCATED 1344 FEET NORTH AND 1396 FEET EAST FROM THE NW CORNER OF SECTION 24.

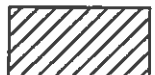
● WELL #6 (LAKE 170/174) LOCATED IN THE NW 1/4 SW 1/4 SECTION 19, T25S R15E,  
W.M. LOCATED 3700 FEET SOUTH AND 1310 FEET EAST FROM THE NW CORNER  
OF SECTION 19.

 3.0 ACRES WATER RIGHTS TRANSFERRED FROM  
CERTIFICATE #91429 (G-10708) 49.1 ACRES REMAIN,  
AS SHOWN. PRIORITY DATE 4/18/1985.

 3.0 ACRES WATER RIGHTS TRANSFERRED FROM  
CERTIFICATE #91429 (G-10708) 49.1 ACRES REMAIN,  
AS SHOWN. PRIORITY DATE 4/18/1985.

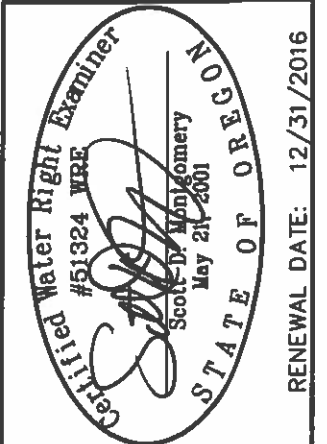

ALL POINTS ENGINEERING  
& SURVEYING, INC.  
P.O. BOX 767  
TERREBONNE, OREGON 97760  
(541) 548-5833 PH  
Scott@APEandS.com  
www.APEandS.com

PROJECT No. 14-120  
PREPARED AT THE REQUEST OF:  
HUFFORD ESTATE, LLC  
P.O. BOX 99  
FORT ROCK, OR 97735

RECEIVED BY OWRD  
OCT 24 2016

SALEM, OR T 12515