

T. 16 S. R. 4 W. Sec. 22, WM.

The purpose of this map is to identify the location of the water right. It is not intended to provide information relative to the location of property lines.

RECEIVED

JAN 21 1997

WATER RESOURCES DEPT.
SALEM, OREGON

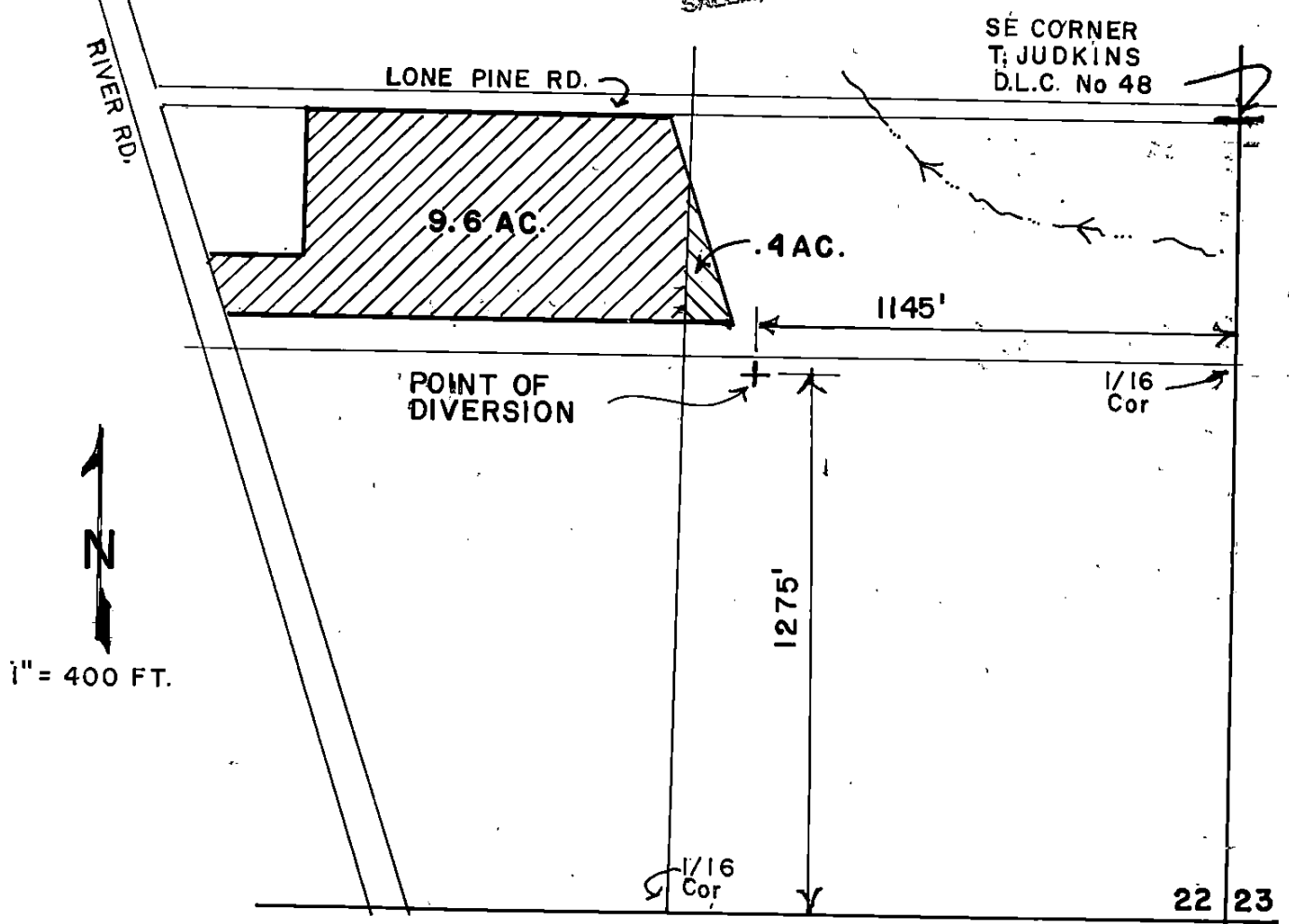
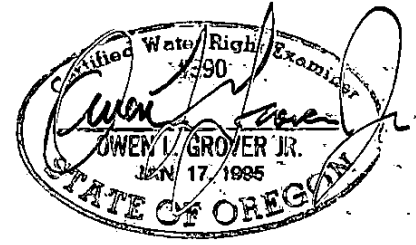

SE CORNER
T. JUDKINS
D.L.C. No 48

1" = 400 FT.

22 | 23
27 | 26

FINAL PROOF SURVEY
UNDER

Application No. G-13674 Permit No. G-11948

IN NAME OF

CLIFFORD M. & HAZEL M. JENSEN

SURVEY BY OWEN L. GROVER JR. P.E.

DATE JANUARY 21, 1997