

Scale 1"=1320'

- Primary
- Supplemental

App R-72400 & S 72401
 Per R-12130 & 53063

Claim of Beneficial Use Map
 for
 J. R. SIMPLOT CO.

Surveyed April 25 & 26 and August 9 & 10, 2002

This map is for the purpose of
 locating a water right only
 and has no intent to provide
 legal dimensions or the location
 of property lines.

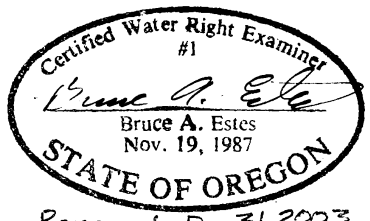

Renewal Dec 31, 2003

Sheet 1 of 4

ESTES SURVEYS, LLC
 PO Box 17519 60382 Arnold Rd
 Salem, OR 97305-7519 Bend, OR 97702
 (503) 585-7593 (541) 382-7391

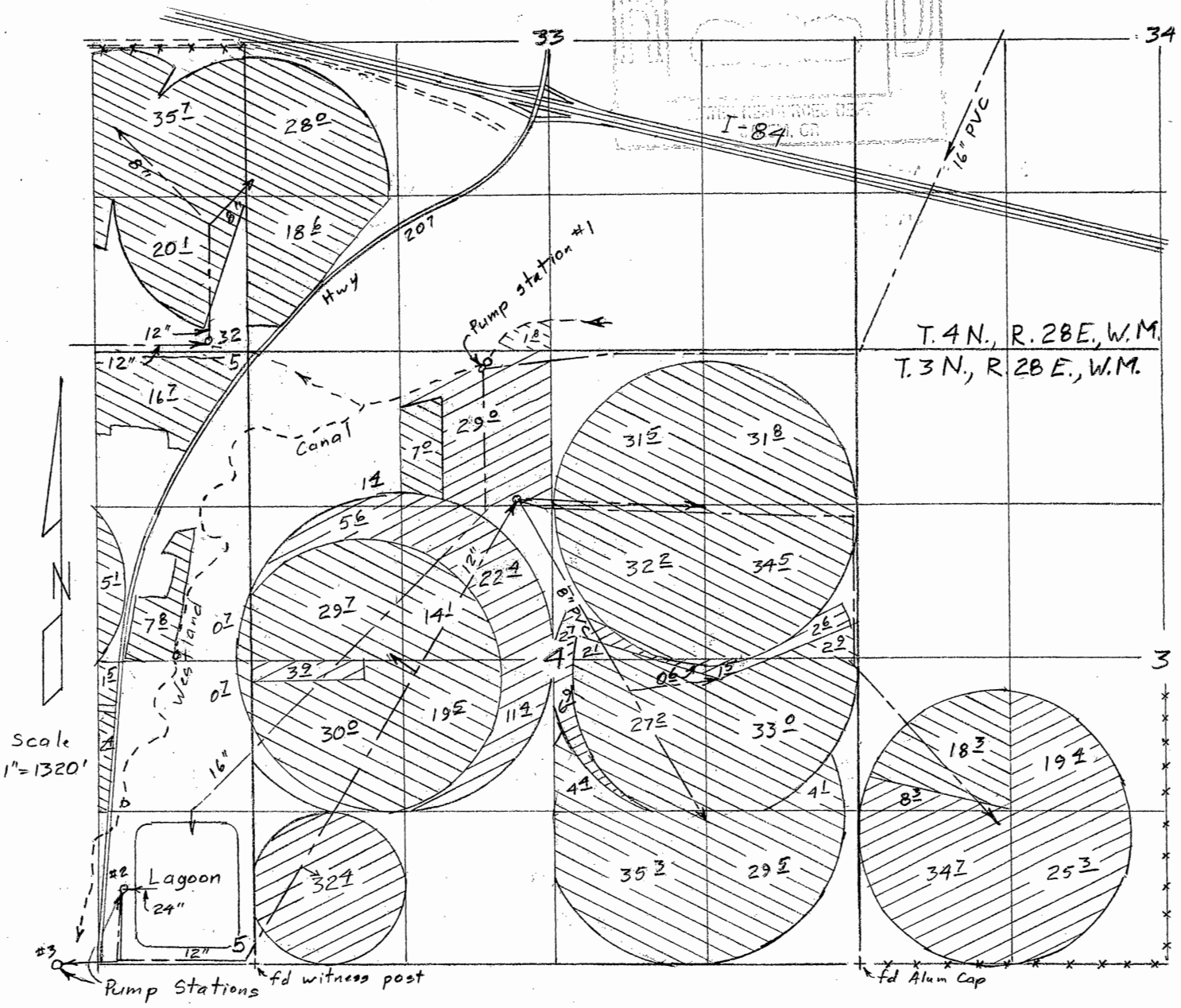
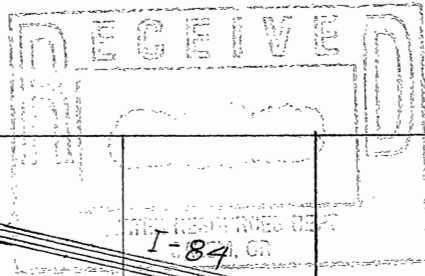

T. 4 N., R. 28 E., W. M.
T. 3 N., R. 28 E., W. M.

Scale
1" = 1320'

- ⊙ Primary
- ⊙ Supplemental

Surveyed April 25 & 26 and August 9 & 10, 2002

Claim of Beneficial Use Map
for
J. R. SIMPLOT CO.

App R-72400 & S72401
Per R-12130 & 53063

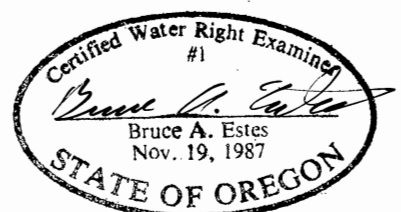

Renewal Dec 31, 2003

Sheet 2 of 4



This map is for the purpose of locating a water right only and has no intent to provide legal dimensions or the location of property lines.

ESTES SURVEYS, LLC
 PO Box 17519 60382 Arnold Rd
 Salem, OR 97305-7519 Bend, OR 97702
 (503) 585-7593 (541) 382-7391

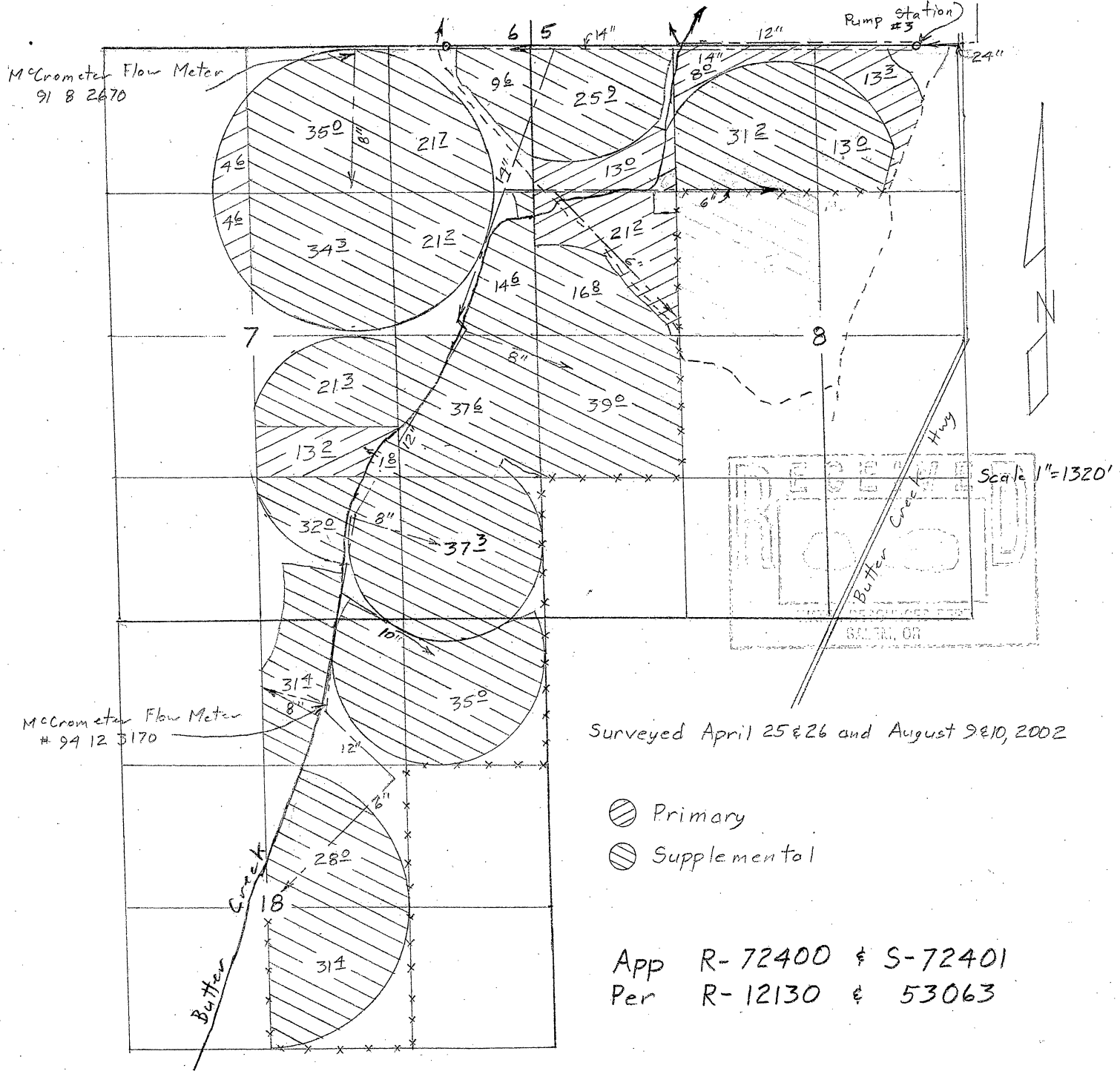
TOWNSHIP 3 NORTH, RANGE 28 EAST, W.M.



Surveyed April 25 & 26 and August 9 & 10, 2002

-  Primary
-  Supplemental

App R-72400 & S-72401
 Per R-12130 & 53063

Claim of Beneficial Use Map
 for
 J.R. SIMPLOT CO.

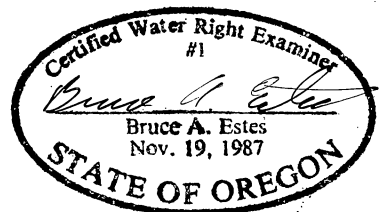

Renewal Dec 31, 2003
 Sheet 4 of 4

This map is for the purpose of locating a water right only and has no intent to provide legal dimensions or the location of property lines.

ESTES SURVEYS, LLC
 PO Box 17519 60382 Arnold Rd
 Salem, OR 97305-7519 Bend, OR 97702
 (503) 585-7593 (541) 382-7391

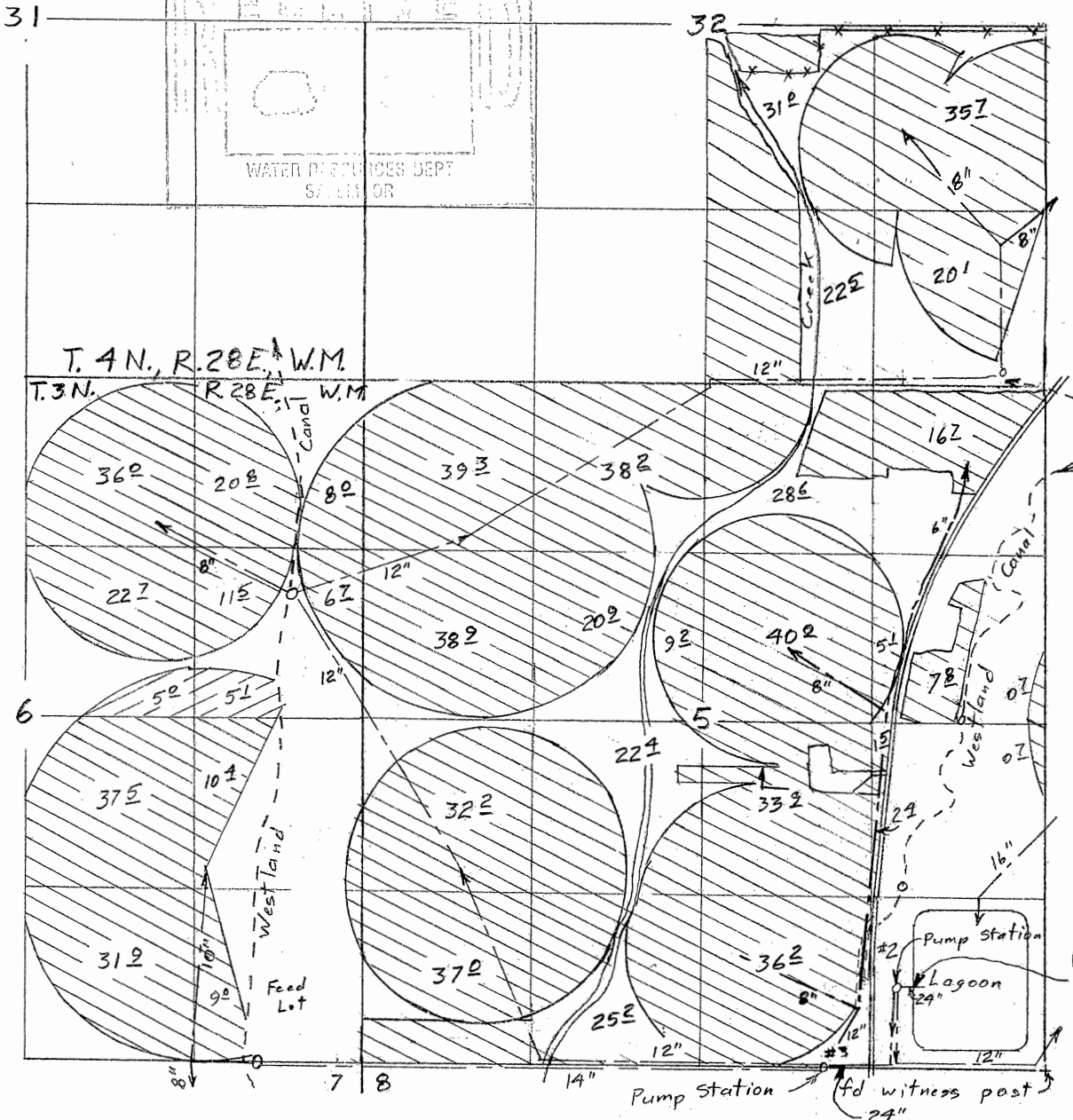
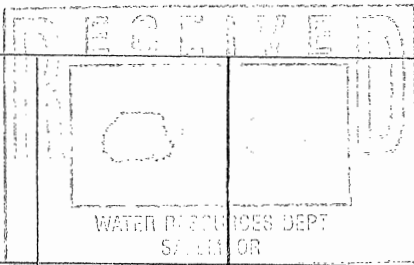

Scale 1"=1320'

Surveyed April 25 & 26 and August 9 & 10, 2002

- ⊙ Primary
- ⊗ Supplemental

Claim of Beneficial Use Map
for
J.R. SIMPLOT CO.

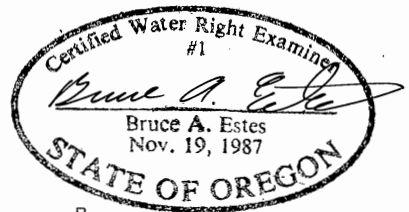

Renewal Dec 31, 2003
Sheet 3 of 4

App R-72400 & S-72401
Per R-12130 & 53063

This map is for the purpose of locating a water right only and has no intent to provide legal dimensions or the location of property lines.

ESTES SURVEYS, LLC
 PO Box 17519 60382 Arnold Rd
 Salem, OR 97305-7519 Bend, OR 97702
 (503) 585-7593 (541) 382-7391