

Township 4 North, Range 24 East, W.M. Morrow County, Oregon

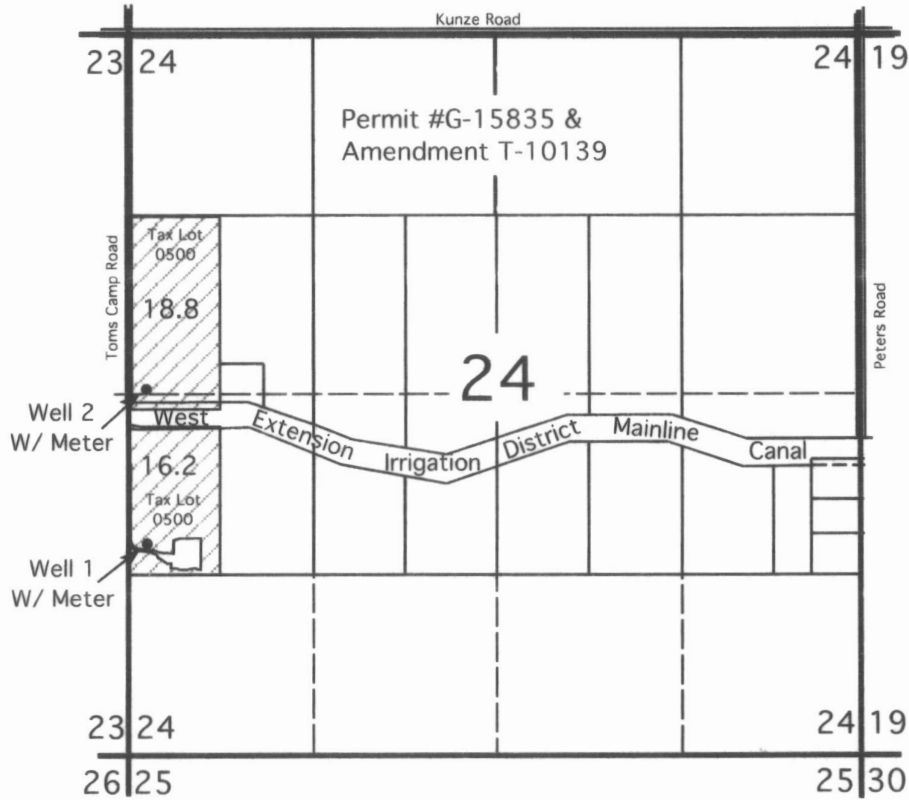

Well 1 Located 1260' S & 311' E of W 1/4 Corner Section 24, NW1/4 of SW1/4
(Lat. N 45° 48' 39.23076", Lon. W 119° 46' 11.08507") W/ Meter
Well 2 Located 28' N & 172' E of W 1/4 Corner Section 24, SW1/4 of NW1/4
(Lat. N 45° 48' 49.06969", Lon. W 119° 46' 09.92576") W/ Meter

Permit G-15835 & T-10139
Found At This Location

This Map is for the purpose of identifying the location of Water Rights only and is not intended to provide the legal dimensions or locations of property ownership lines.

FINAL PROOF MAP

In Name Of

James P. & Leslie L. Suter

SCALE 1" = 1320

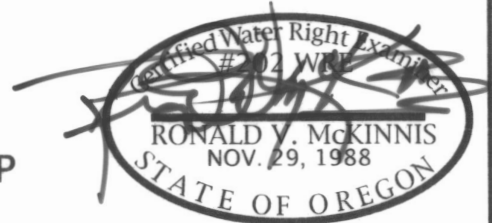

Expires 12-31-12

RECEIVED

NOV 07 2011

WATER RESOURCES DEPT
SALEM, OREGON

ENGINEERING - LAND SURVEYING - WATER RIGHTS

R. V. MCKINNIS ENGINEERING

79980 Prindle Loop Road
Hermiston, Oregon 97838
(541) -567-2017