

Application for Change in Point of Diversion & Place of Use

Russell Ricco - Elmwood Ranch, Inc.

Water Rights "To" Lands to be Transferred

Township 13 South, Range 33 East, Sections 8, 9, 16 & 17 W.M.

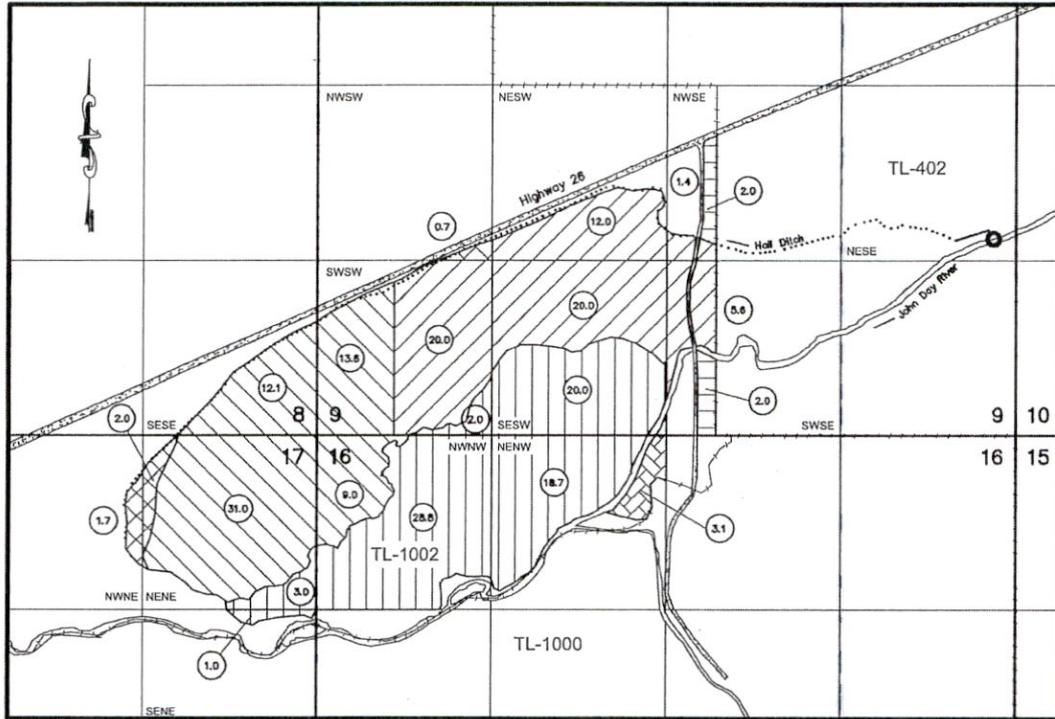

Revised: June 13, 2018

Scale: 1" = 1320'

This map is not intended to provide legal dimensions or location of property ownership lines.

Hall Ditch Diversion (Proposed):
Township 13 South, Range 33 East
Section 9 W.M. NE 1/4 SE 1/4
N44.45060°, W118.73739°

RECEIVED

JUN 13 2018

OWRD
Amended

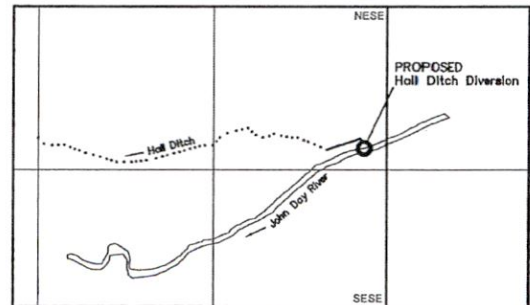

LEGEND

- Property Boundary
- Irrigation Ditch
- (31.0) Irrigated Acres
- (Hatched) Certificate No. 75446 (Not Included)
- (Vertical Lines) Certificate No. 75446
- (Diagonal Lines) Certificate No. 32384
- (Cross-hatched) Certificate No. 32398
- (Dotted) Certificate No. 32384 ("To Lands" To be Transferred)
- (Horizontal Lines) Certificate No. 32384 (Not Included)



RENEWS: 6-30-20