

Application for Additional Points of Appropriation in the Name of Ron Whiting

T. 23 S. R. 31 E. W. M.

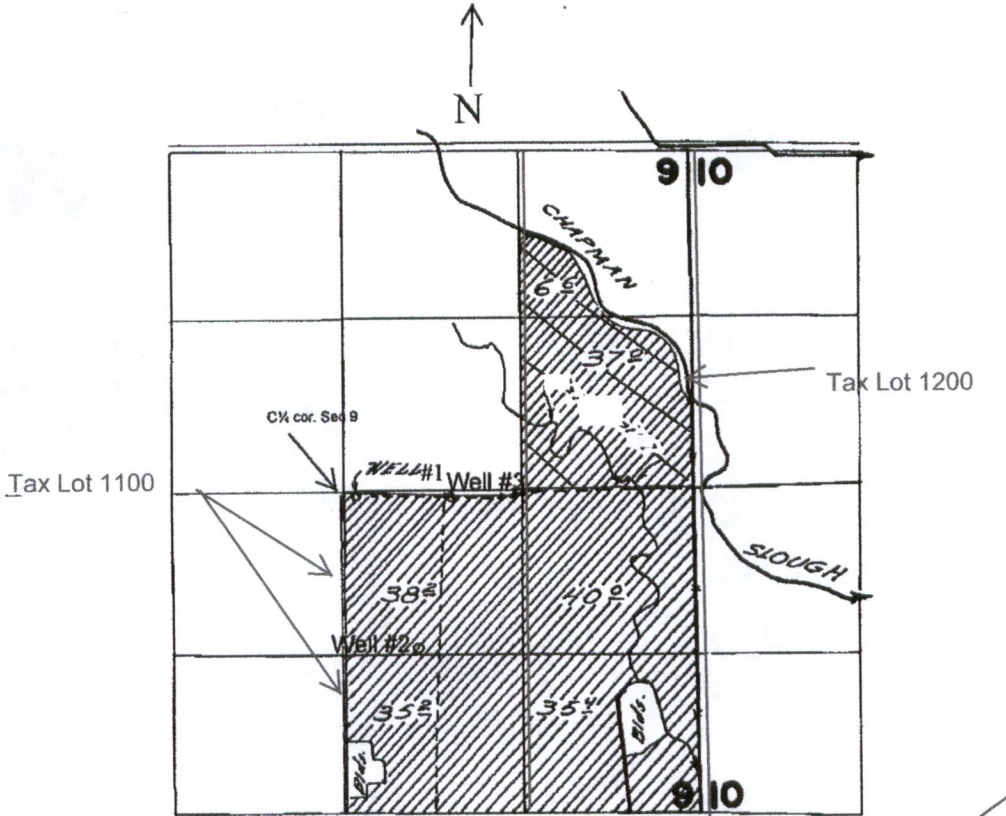

Well #1: 29' S & 83' E

Well #2: 1292'S & 687' E

Well #3: 17'S & 757' E (All from the C¹/₄ Sec 9)

▨ C-87215 Authorized Well 1 & 2 Add Well #3

▩ C-68680 Authorized Well 1 Add Wells 2 & 3

Historic Wells.

FINAL PROOF SURVEY
UNDER

Scale: 1"=1320'

Application No. ~~G-2109~~ Permit No. ~~G-2089~~
IN NAME OF

Hilton Whiting

Surveyed *July 25, 1967*, by *M. J. Thompson*

RECEIVED

JUN 04 2018

OWRD