

Farmers Irrigation District

2019 District Transfer Application "Off" Map, #1

Certificates: IR 74306, IS 74363

for Jeffery Killingsworth

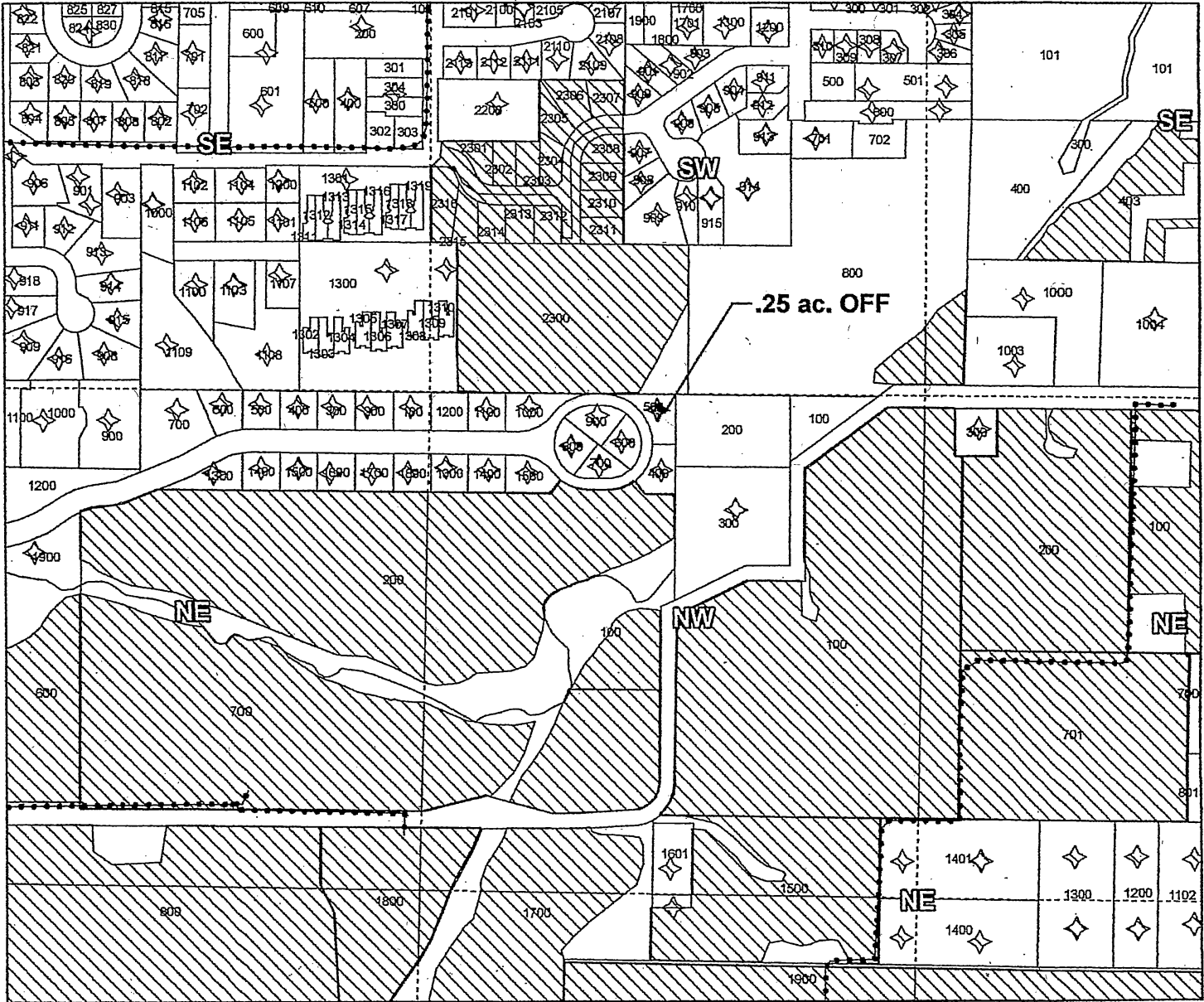
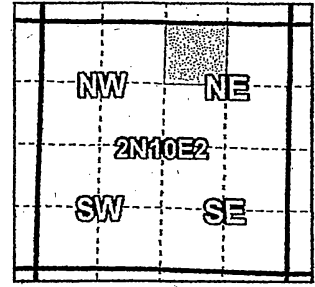

2N-10E-02-NW/NE-0500, .25 ac. Cert 74306

.25 ac. OFF, 0 water right remains.

2N-10E-02-NW/NE-0500, .25 ac. Cert 74363

.25 ac. OFF, 0 water right remains.

Received by OWRD

NOV 25 2019

Salem, OR

- Pipelines and Canals
- Transfer
- Taxlots
- Primary Water Right



1 inch = 400 feet

Prepared by Farmers Irrigation District September 2019

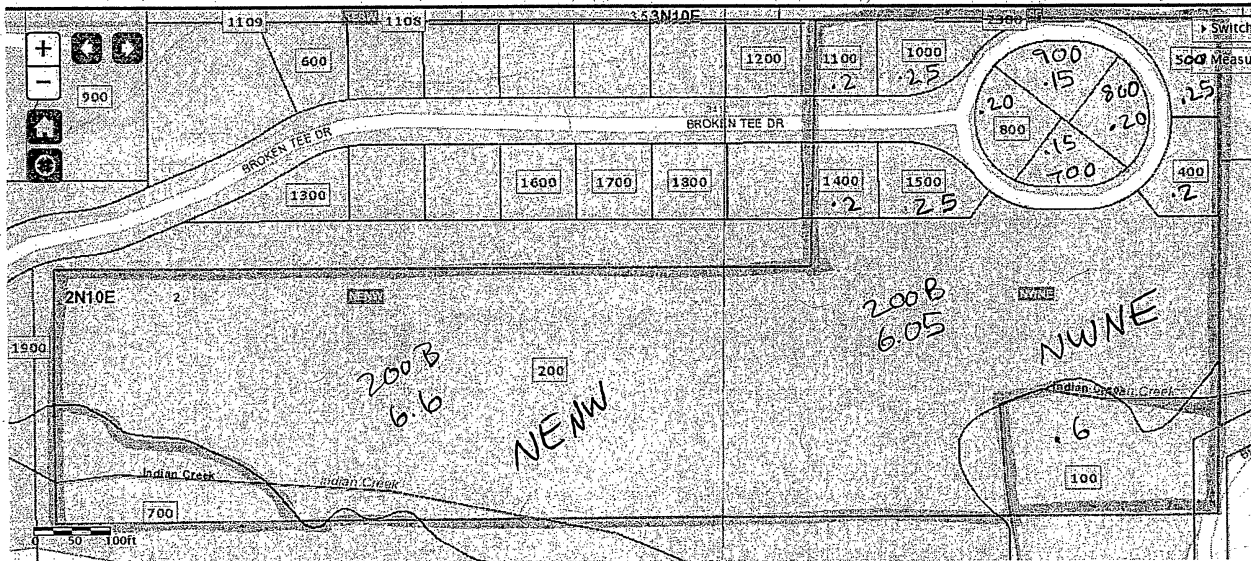

Acres
per 3111 map

Totals
NWNE 8.1
NENE 6.6

Tax Lots		Tax Lots	
Identify Tax Lots	OR Map	Identify Tax Lots	OR Map
<input type="radio"/> Off		<input type="radio"/> Off	
<input checked="" type="radio"/> On		<input checked="" type="radio"/> On	
County:	Hood River	County:	Hood River
Taxlot:	2N10E02B000200	Taxlot:	2N10E02B000100
Owner1:	INDIAN CREEK GOLF, LLC	Owner1:	FOLEY, PETER W & AMY A
Owner2:		Owner2:	
Owner Address:	3605 BROOKSIDE DR, HOOD RIVER OR 97031	Owner Address:	3406 BROOKSIDE DRIVE, HOOD RIVER OR 97031
Site Address:	, OR	Site Address:	, HOOD RIVER, OR
Acres:	14	Acres:	1.5
TRSQQ:	WM2.00N10.00E2XXNW	TRSQQ:	WM2.00N10.00E2XXNW
Effective Date:	January 1, 2019	Effective Date:	January 1, 2019

Note: Tax lot information provided here is for general query purposes. It may not be up to date or may not be an official record. Please contact the respective county tax assessor's office for more current and specific information.

Identify Tax Lots	OR Map
<input type="radio"/> Off	
<input checked="" type="radio"/> On	
County:	Hood River
Taxlot:	2N10E02AB01400
Owner1:	UHLER, KRISTEN A
Owner2:	
Owner Address:	3415 BROKEN TEE DR, HOOD RIVER OR 97031
Site Address:	, HOOD RIVER, OR
Acres:	0
TRSQQ:	WM2.00N10.00E2NWNE
Effective Date:	January 1, 2019

Note: Tax lot information provided here is for general query purposes. It

Identify Tax Lots	OR Map
<input type="radio"/> Off	
<input checked="" type="radio"/> On	
County:	Hood River
Taxlot:	2N10E02AB01500
Owner1:	ORTON, MARK D & DIANE B (TOD)
Owner2:	
Owner Address:	3413 BROKEN TEE DR, HOOD RIVER OR 97031
Site Address:	, HOOD RIVER, OR
Acres:	0
TRSQQ:	WM2.00N10.00E2NWNE
Effective Date:	January 1, 2019

Note: Tax lot information provided here is for general query purposes. It

C. 74363

CN T.L 500

34	35		
3	2		
2000 .65	1900 .45	1800 .35	1700 .25
2100 .35			
2200 .25	2300 .30	2400 .30	2500
2700 .25			
2800 1.70	2800 .60		
2900	3100 .50		
3000 .40			
3200 2.20			

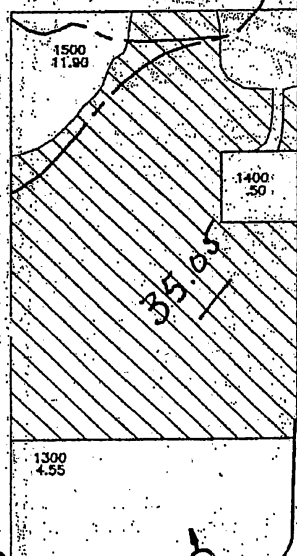
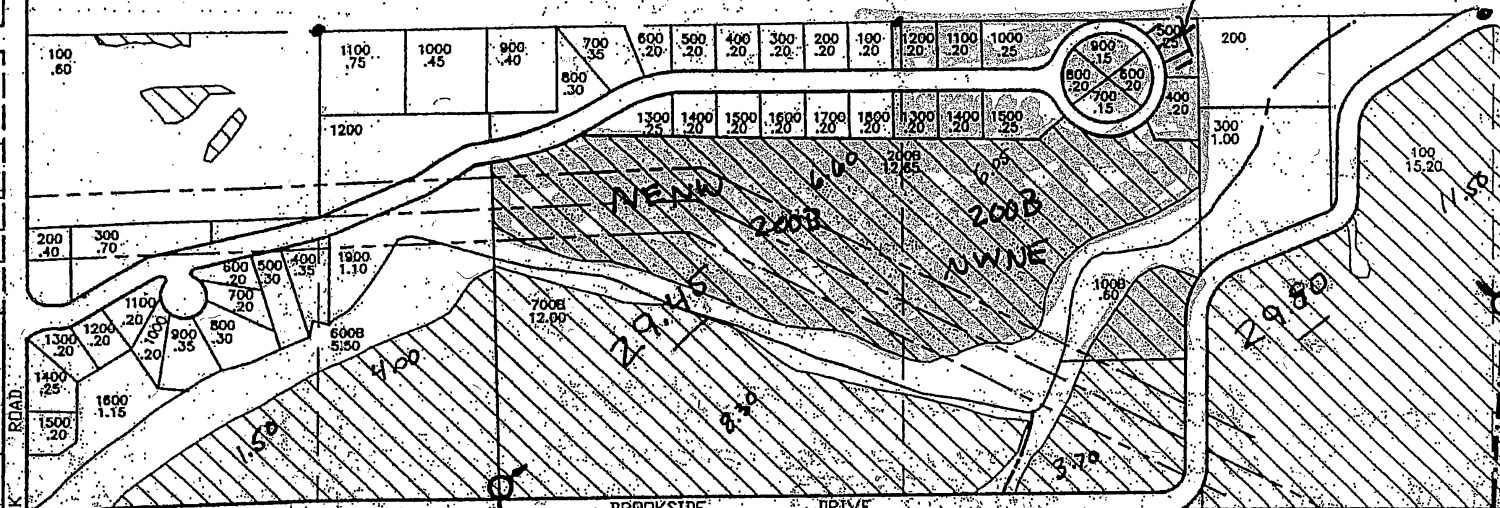

NAME	TAX LOT
Street	100 B
Brookside	200B/200C/1400
Waller	400
Magoshima	500 CN
McCoy	600/800/900
Walters	700
Gallagher	1100
Hosford	1500

