

WATER RIGHT APPLICATION MAP
SECTION 2, TOWNSHIP 40 SOUTH, RANGE 8 WEST, W.M.
JOSEPHINE COUNTY, OREGON

FOR
MATTHEW A. AND LUIZA PORTNOFF
9969 WESTWANDA DR.
BEVERLY HILLS, CA 90210

SITUS: 3862 TAKILMA ROAD, CAVE JUNCTION, OR 97523

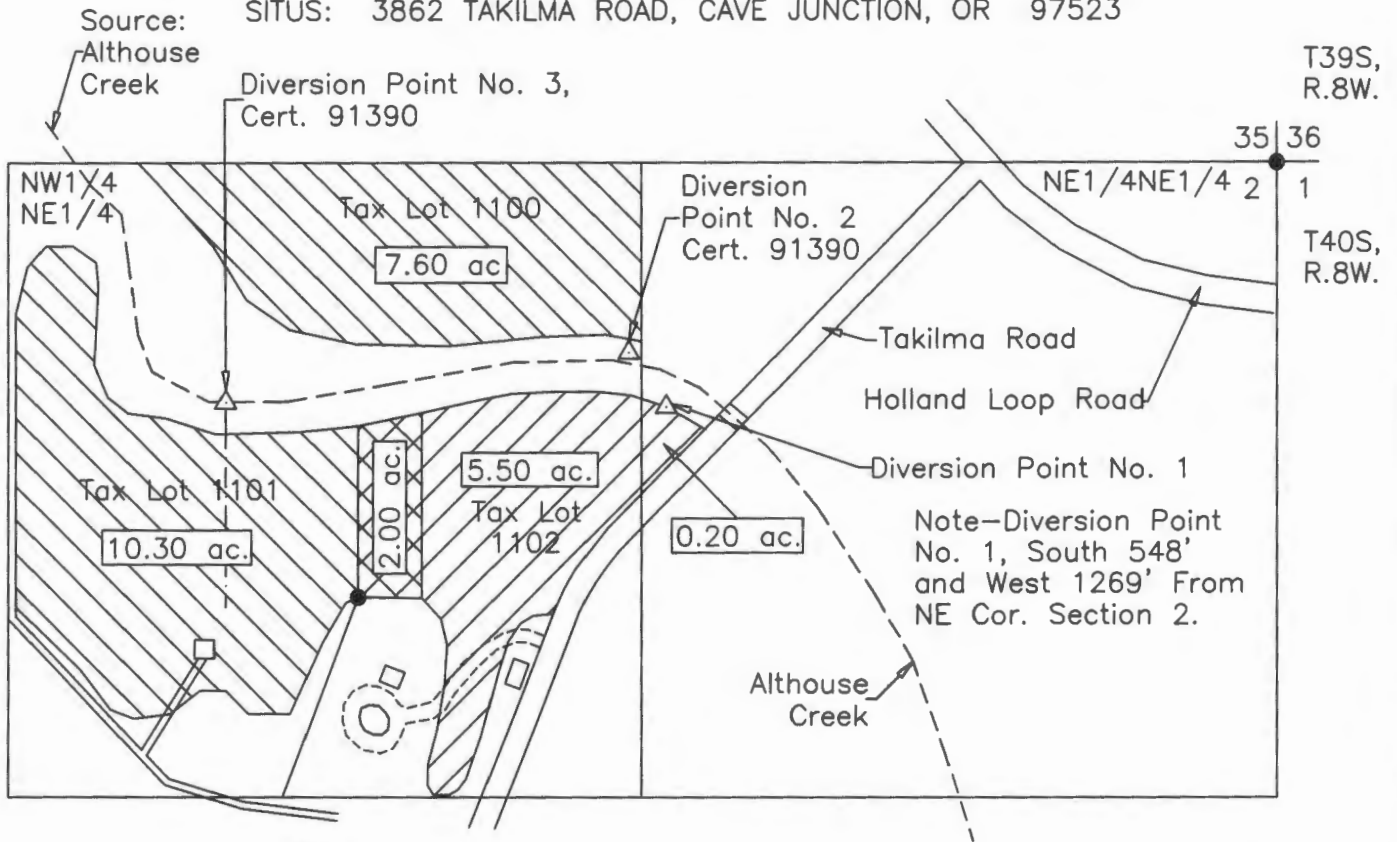

Scale: 1"=400'
Date: July 28, 2016

LEGEND

- Found Survey Monument
- Denotes Building or Structure
- Denotes Driveway
- ▨ Denotes Proposed Area Place of Nursery Use
- ▧ Denotes Area No Change Certificate 91390—Salkin
- ▩ Denotes Area No Change Certificate 91390—Remaining

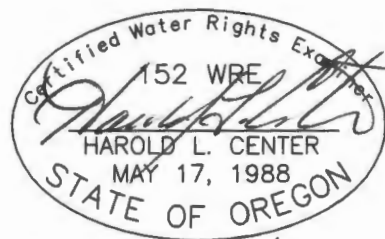

Renews: 12/31/17

HAROLD L. CENTER
2604 David Lane
Medford, OR. 97504
Phone 541-535-6108
Oregon Certificate No. 152

RECEIVED BY OWRD

AUG 15 2016

SALEM, OR

Project: 16-25 PORTNOFF_TFX

This map was prepared for the purpose of identifying the location of a water right only and is not intended to provide legal dimensions or location of property ownership.

T 12462

COBU MAP #

FINAL PROOF MAP UNDER T-8029

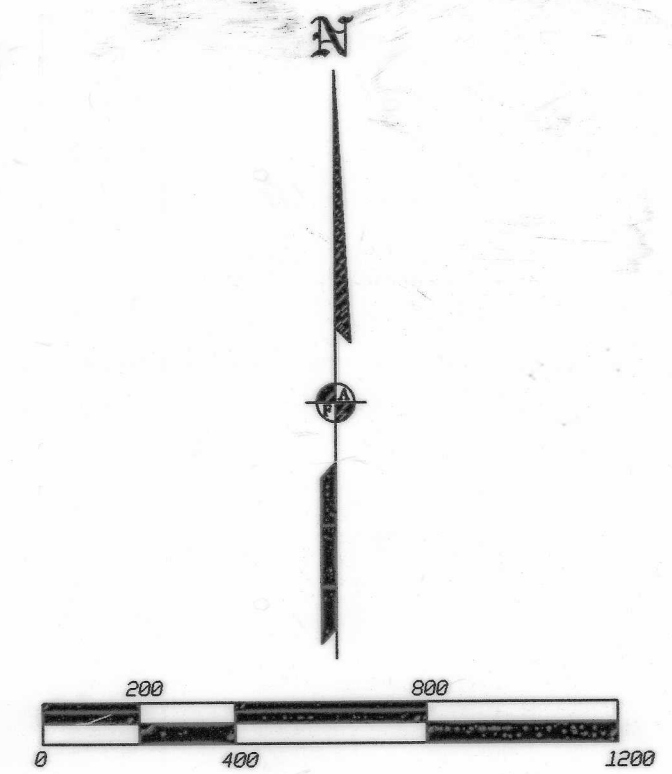
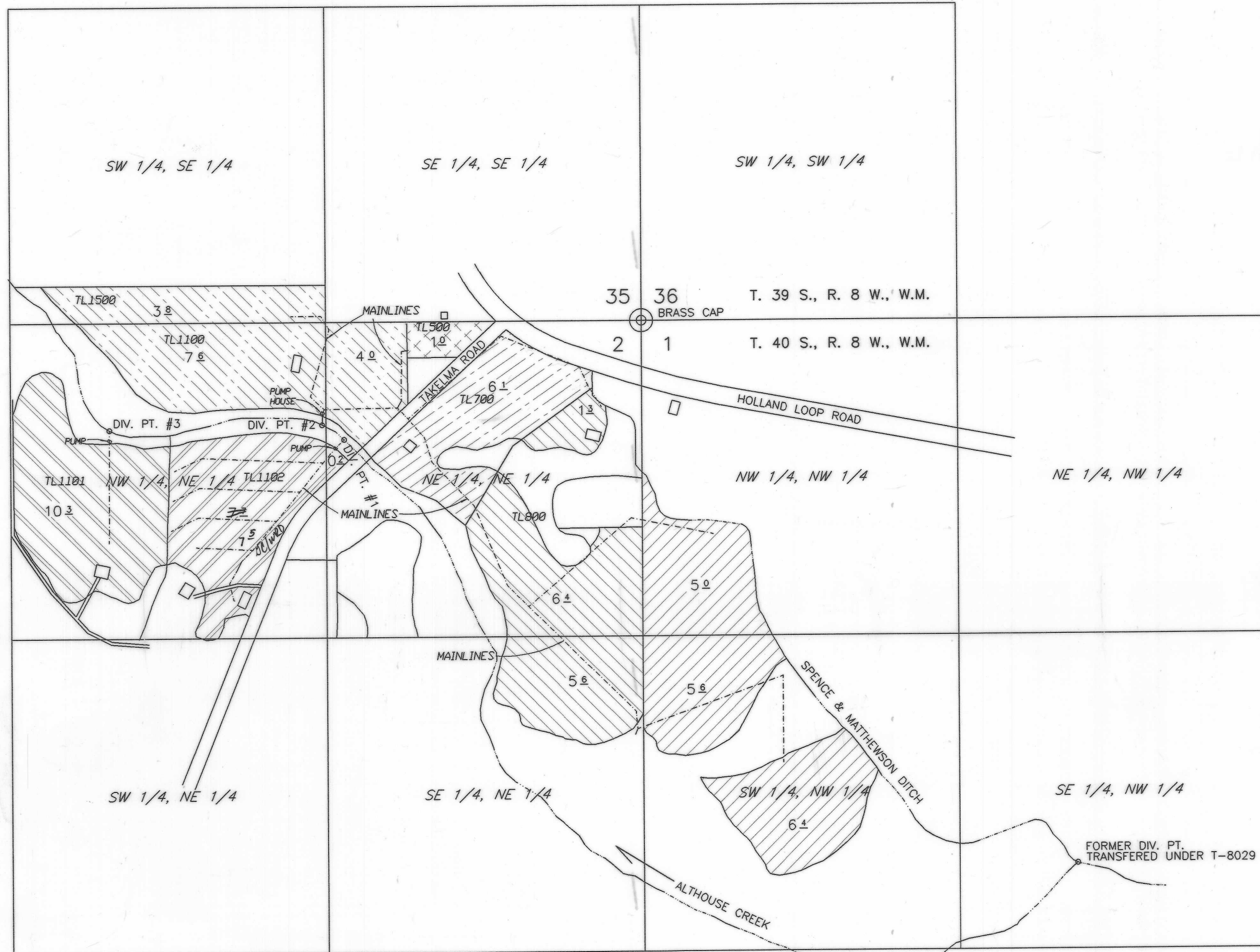

TIES FROM NE COR SEC. 2 TO DIV. PTS.

DIV. PT. #1	1269' W & 548' S
DIV. PT. #2	1326' W & 404' S
DIV. PT. #3	2227' W & 479' S
FORMER DIV. PT.	1829' E & 2285' S

LEGEND

IRRIGATED AREA

	JAMES, RAY L.	17.0 ACRES TOTAL
	FINCHER, CLAYTON	13.3 ACRES TOTAL
	BROWN, LOREN	6.1 ACRES TOTAL
	HARLEY E. STEVENSON	15.4 ACRES TOTAL
	HOOPER, PAUL G.	10.3 ACRES TOTAL

IRRIGATED AREA

	JAMES, DOUGLAS S.	1.0 ACRE TOTAL
	SALKIN, HELENA Z. TRUSTEE	7.7 ACRES TOTAL T.T. DC/WRD 4/7/2016

TRANSFERED DIVERSION POINTS

- DIV. PT. #1 = SALKIN
- DIV. PT. #2 = R. JAMES, D. JAMES, BROWN, FINCHER & STEVENSON
- DIV. PT. #3 = HOOPER

INDICATES DWELLING

THE PREPARATION OF THIS MAP IS TO IDENTIFY THE WATER RIGHT ONLY AND IS NOT INTENDED TO PROVIDE LEGAL DIMENSIONS OF PROPERTY OWNERSHIP LINES.

RECEIVED

WATER RESOURCES DEPT. SALEM, OREGON

	TITLE: FINAL PROOF MAP FOR: RAY JAMES, CLAYTON FINCHER, LOREN BROWN, HARLEY STEVENSON, PAUL HOOPER, HELENA SALKIN & DOUGLAS JAMES	DATE: 25 SEP 2000 SCALE: 1 inch = 400 feet
	APPLICANT: ILLINOIS VALLEY S.W.C.D. P.O. BOX 352 CAVE JUNCTION, OR 97523 (541) 592-3731	DRAWN BY: JEH/HEM CHK BY:
L.J. FRIAR & ASSOCIATES P.C. CONSULTING LAND SURVEYORS 816 W. 8TH ST., HEIFORD, OR (541) 712-2782	ROTATION: 0° JOB#: 98143FP Sheet 1 of 1	0084

COBU MAP # 0084