

T. 5N., R. 26E., W. M.

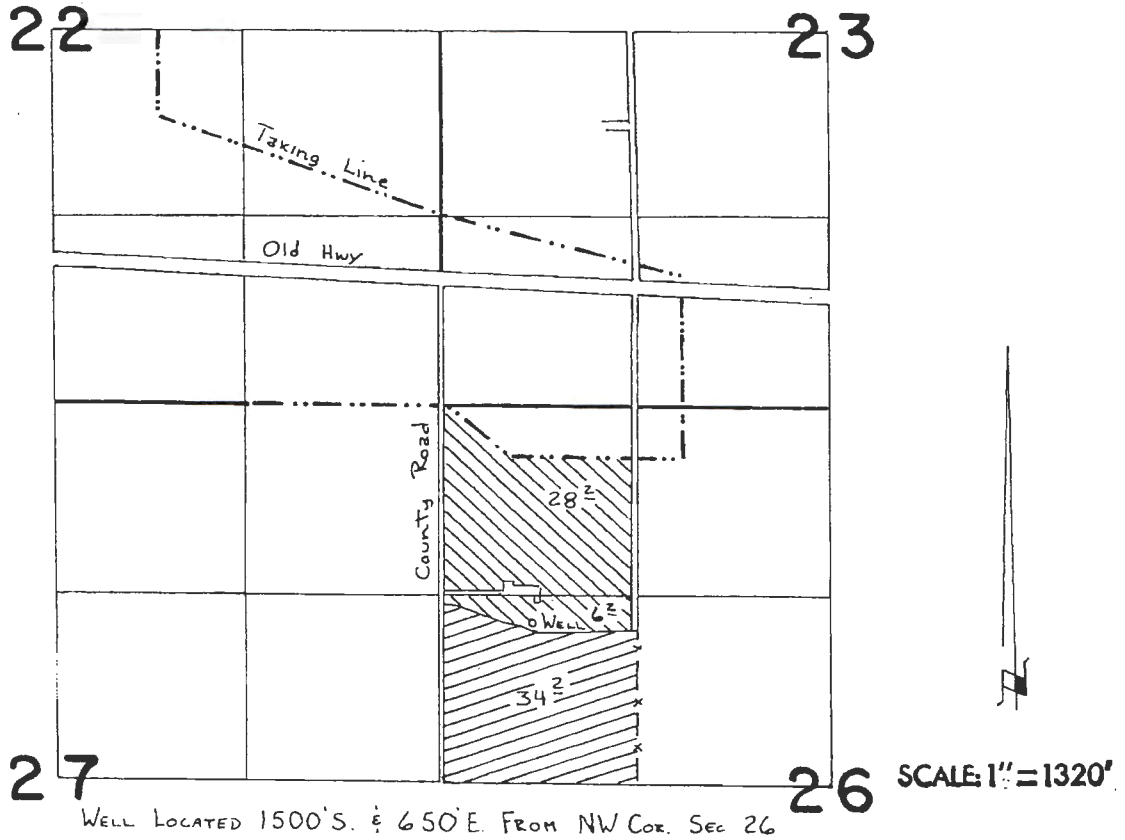

SUPPL.



PRIM.

FINAL PROOF SURVEY
UNDER

Application No. **G:8364** Permit No. **G:7749**..
IN NAME OF

.....**ROBERT V. GILLETT**.....

Surveyed Jan. 15, 1985, by V. L. Church.....

1-12000 partial cancellation

in SWNW 5N 26E 26

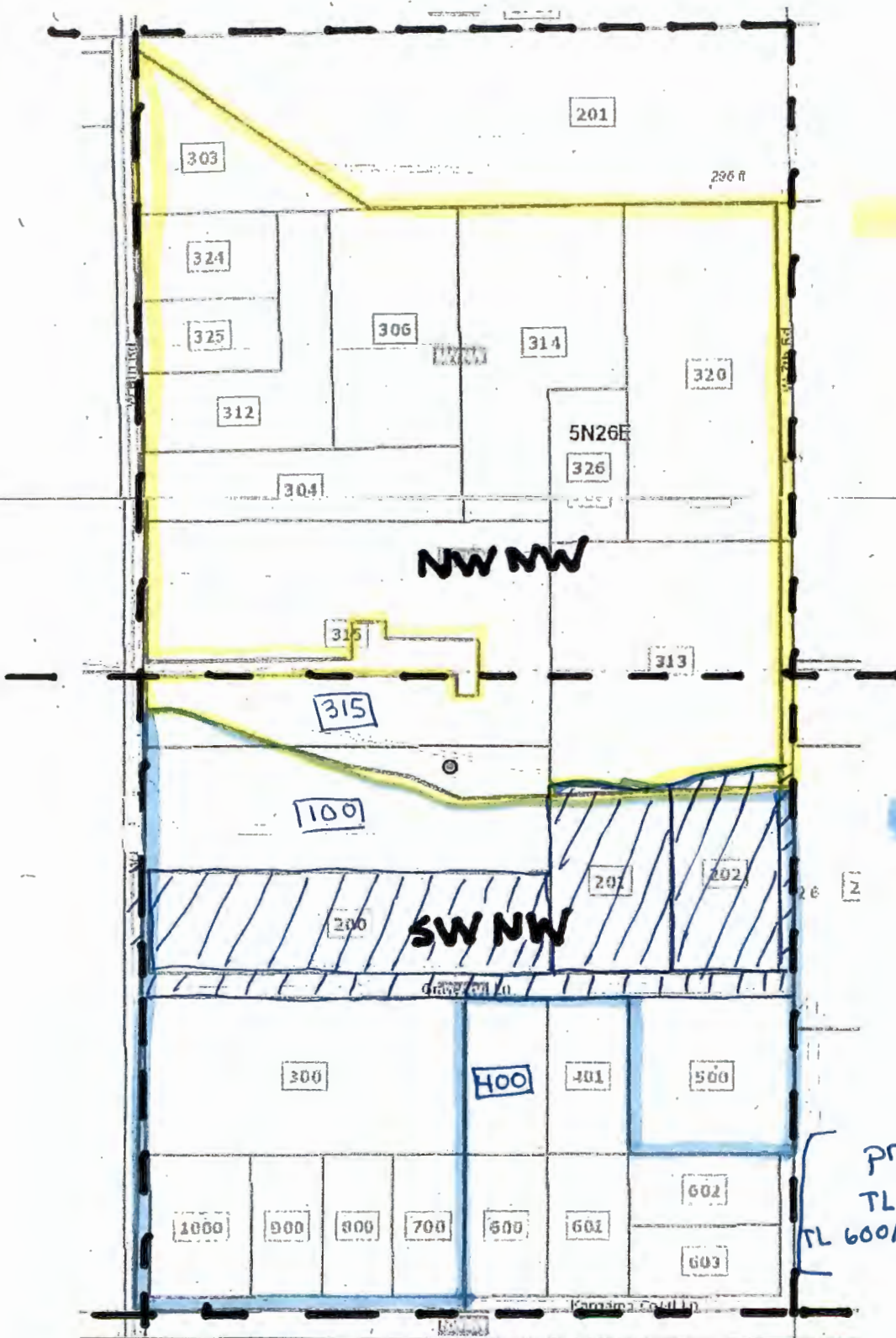

Suppl

Prim

prior cancellations.
 TL 400/401 CN Vol 57 p. 15
 TL 600/601/602/603 CN Vol 57 p. 19

T-12808 cancellations  primary:

ROW 2.02
 TL 200 4.03
 TL 201 2.22
 TL 202 2.14

 10.41 Total CN