

CLAIM OF BENEFICIAL USE MAP

FOR: EDWARD C. or LINDA D. COLE

BY: NATHAN R. REED, CWRE

T26S, R6W, W.M. SECTION 27 DLC 42

APPLICATION NO. S-88068

PERMIT NO. S-54988



SCALE: 1" = 400'

DATE SURVEYED: JULY 25, 2015

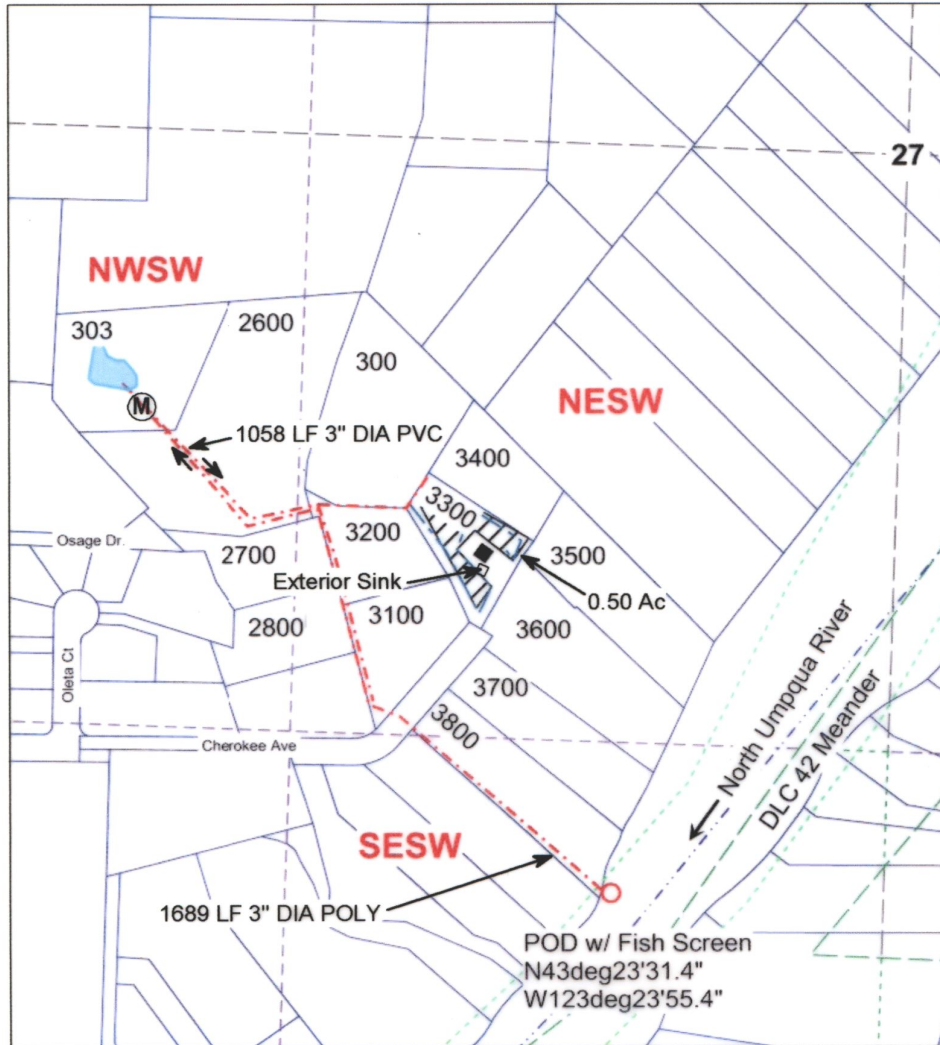

Legend

- POD
- - - Pipeline
- M Meter
- Pond
- - - Line
- Irrigation
- Structure
- Flow arrow
- - - Meander
- DLC
- - - Quarter
- . - . - Sixteenth
- Parcels

POD IS LOCATED 1640 FEET SOUTH AND 635 FEET WEST FROM THE CENTER OF SECTION 27.

RECEIVED BY OWRD

APR 25 2016

SALEM, OR

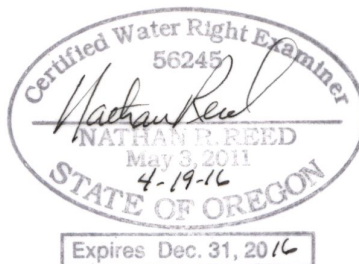

MAP PREPARED FOR:
EDWARD or LINDA COLE
776 CHROKEE AVE
ROSEBURG, OR 97471

THE PURPOSE OF THIS MAP IS TO IDENTIFY THE LOCATION OF THE WATER RIGHT. IT IS NOT INTENDED TO PROVIDE INFORMATION RELATIVE TO THE LOCATION OF PROPERTY OWNERSHIP BOUNDARY LINES.

MAP PREPARED BY:
NATHAN R. REED, P.E., CWRE
1113 SE CASS AV
ROSEBURG, OR 97470