

T4S, R1W, WM
T4S, R2W, WM

RECEIVED

JUL 27 2019

MARION COUNTY

OVERD

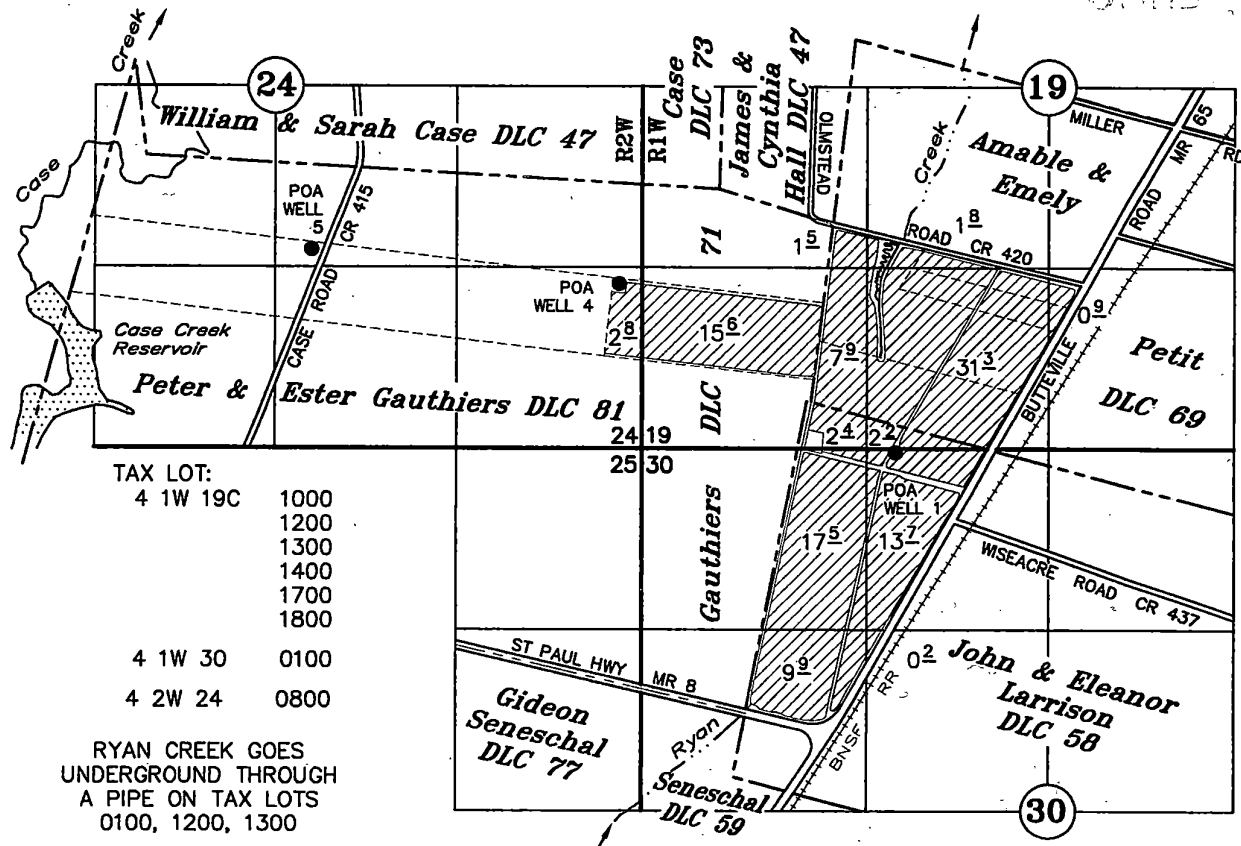

TAX LOT:

4 1W 19C	1000
	1200
	1300
	1400
	1700
	1800
4 1W 30	0100
4 2W 24	0800

RYAN CREEK GOES UNDERGROUND THROUGH A PIPE ON TAX LOTS 0100, 1200, 1300

- POA WELL 1 (MARI 869): 364' S AND 617' E OF THE SW COR OF AMABLE & EMELY PETIT DLC 69
ELECTRICAL METER WELL 1: 10' SE OF WELL 1
- POA WELL 4 (MARI 60041): 860' N AND 1398' W OF THE SW COR OF AMABLE & EMELY PETIT DLC 69
FLOW METER WELL 4: 12' N OF WELL 4
- POA WELL 5 (MARI 58231): 1380' S AND 1290' E OF THE NW CORNER PETER & ESTER GAUTHIERS DLC 81
FLOW METER WELL 5: 9' NORTH OF WELL 5

CLAIM OF BENEFICIAL USE

UNDER

Application No. G-14605 Permit No. G-17692
 Permit Amendment T-9950 Split a Permit T-12452

A & R SPADA FARMS, LLC

SEPTEMBER 30, 2010
 Rev: July 9, 2019
 SCALE: 1" = 1320'

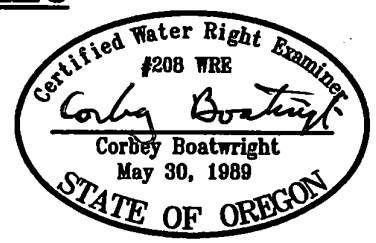

NOTE: This map is for the purpose of identifying the location of water rights and has no intent to dimension or locate property ownership lines.

RENEWAL 12-31-19

T4S, R1W, WM T4S, R2W, WM

MARION COUNTY

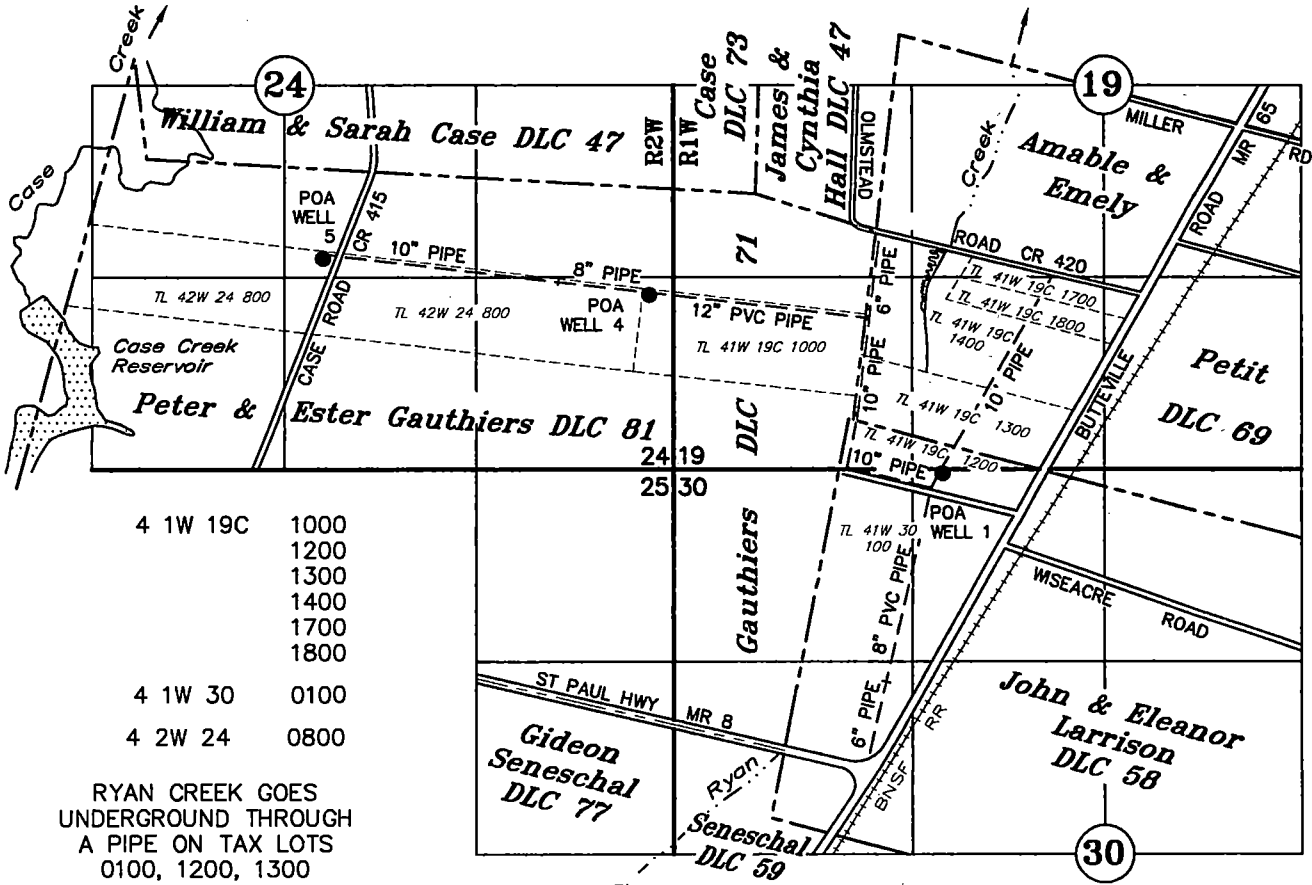

4 1W 19C	1000
	1200
	1300
	1400
	1700
	1800
4 1W 30	0100
4 2W 24	0800

RYAN CREEK GOES UNDERGROUND THROUGH A PIPE ON TAX LOTS 0100, 1200, 1300

- POA WELL 1 (MARI 869): 364' S AND 617' E OF THE SW COR OF AMABLE & EMELY PETIT DLC 69
ELECTRICAL METER WELL 1: 10' SE OF WELL 1
- POA WELL 4 (MARI 60041): 860' N AND 1398' W OF THE SW COR OF AMABLE & EMELY PETIT DLC 69
FLOW METER WELL 4: 12' N OF WELL 4
- POA WELL 5 (MARI 58231): 1380' S AND 1290' E OF THE NW CORNER PETER & ESTER GAUTHIERS DLC 81
FLOW METER WELL 5: 9' NORTH OF WELL 5

CLAIM OF BENEFICIAL USE

UNDER

Application No. G-14605 Permit No. G-17692
Permit Amendment T-9950 Split a Permit T-12452

A & R SPADA FARMS, LLC

SEPTEMBER 30, 2010
Rev: July 9, 2019
SCALE: 1" = 1320'

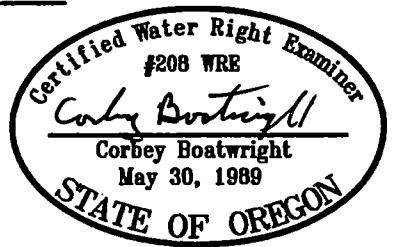

RENEWAL 12-31-19

NOTE: This map is for the purpose of identifying the location of water rights and has no intent to dimension or locate property ownership lines.