

# FINAL PROOF MAP

TO ADD PLACE OF USE AND POINTS OF APPROPRIATION  
FOR PERMIT APPLICATION G-16294

SE 1/4 OF SECTION 14,  
TOWNSHIP 22 SOUTH, RANGE 10 EAST, W.M.  
TAX LOT: 100

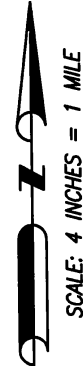
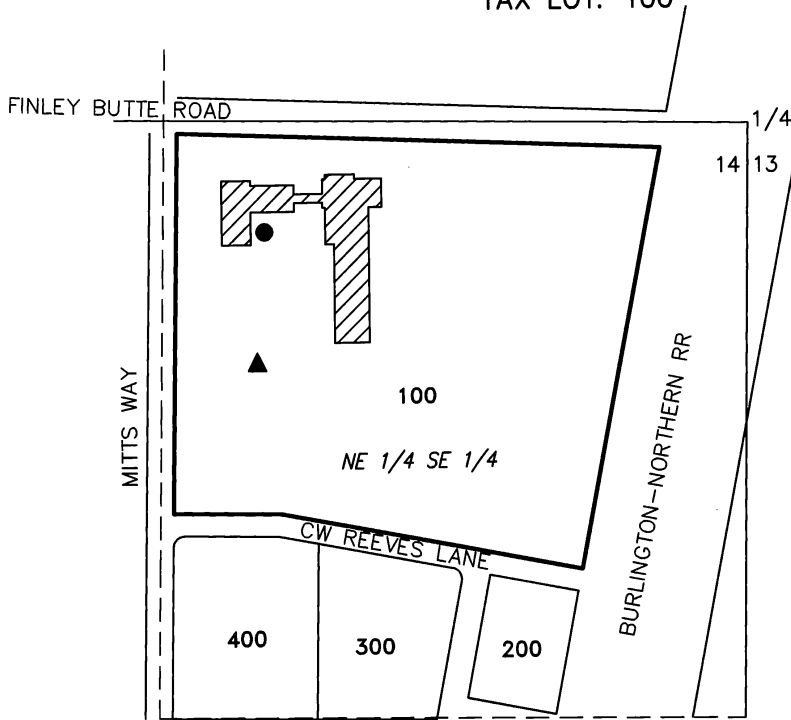

RECEIVED

JUL 11 2019

OWRD

- SOURCE POA (DESC 56804)  
LOCATED IN THE NE 1/4 SE 1/4 SECTION 14, T22S R10E, W.M. AND 246 FEET SOUTH AND 1073 FEET WEST FROM THE E 1/4 CORNER OF SECTION 14. FLOW METER LOCATED ±60° NW FROM WELL INSIDE BLDG.
- ▲ INJECTION POA (DESC 56805/59822)  
LOCATED IN THE NE 1/4 SE 1/4 SECTION 14, T22S R10E, W.M. AND 540 FEET SOUTH AND 1090 FEET WEST FROM THE E 1/4 CORNER OF SECTION 14.

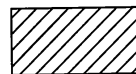

CM HEAT EXCHANGE POU

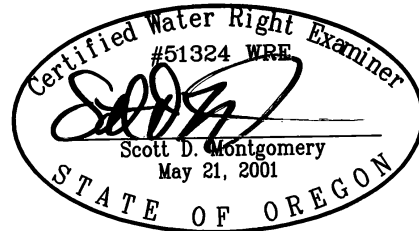

THIS MAP IS FOR THE PURPOSE OF LOCATING A WATER RIGHT ONLY AND HAS NO INTENT TO PROVIDE LEGAL DIMENSIONS OR THE LOCATION OF PROPERTY LINES

RENEWAL DATE: 12/31/2020

PREPARED FOR:

MIDSTATE ELECTRIC COOPERATIVE, INC.  
P.O. BOX 127  
LA PINE, OR 97739

PREPARED BY:



ALL POINTS ENGINEERING AND SURVEYING, INC.  
P.O. BOX 767 TERREBONNE, OR 97760  
(541) 548-5833 www.APEandS.com