



T.6S. R.2W. Sec. 8 & 9, W.M.

Proposed Well (MARI 4175) is located 860 feet north and 485 east from the SW corner, Section 9.

 "To" Area (15.7 Acres) to be irrigated under this right, priority date 8-1-58 affected by this transfer.

 Area (5.3 Acres) irrigated under Certificate 30812, priority date 8-1-58, not affected by this transfer.

----- Tax lot boundary **—** Donation Land Claim boundary Water main line

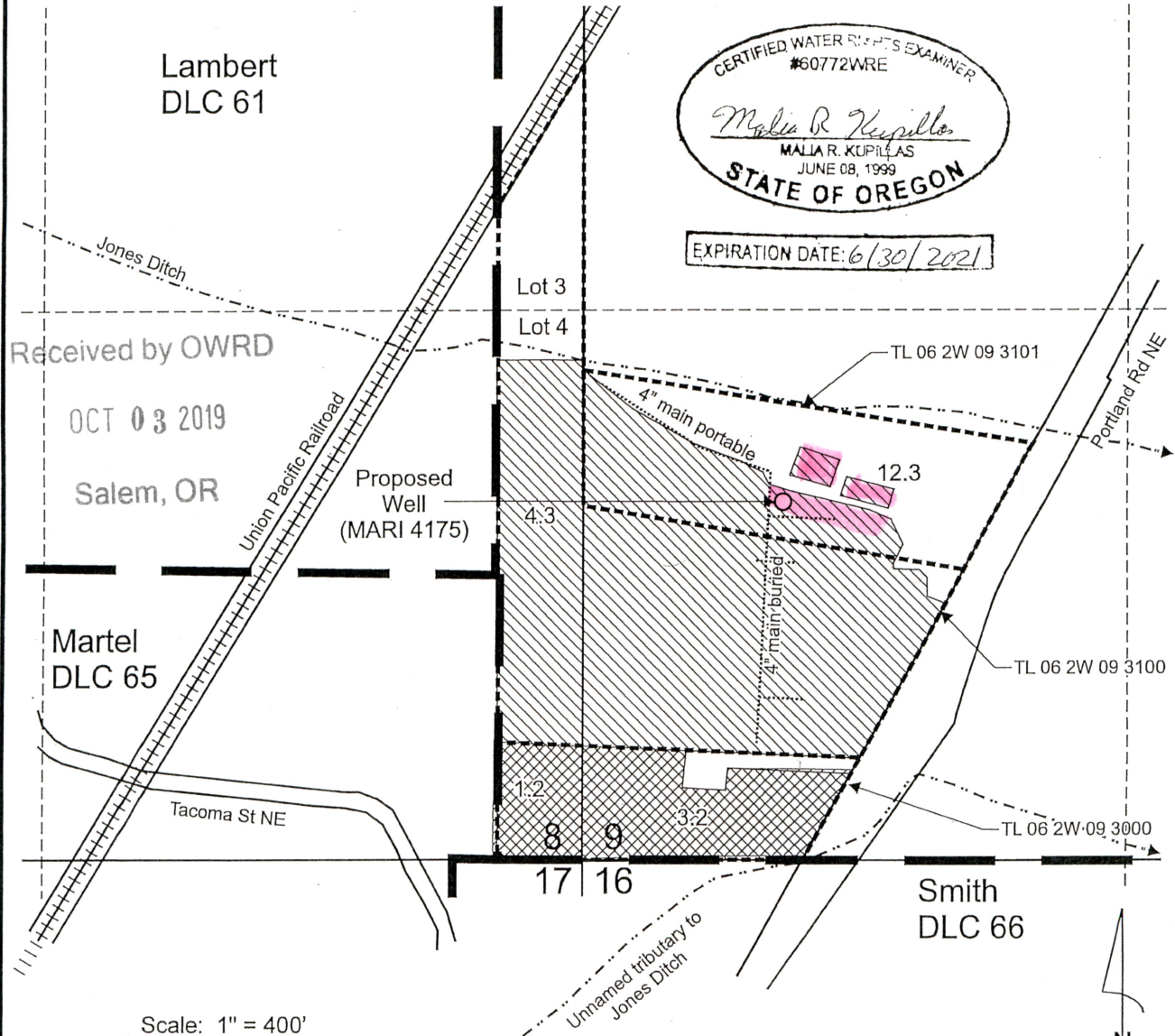

CERTIFIED WATER RIGHTS EXAMINER
#60772WRE
Malia R. Kupillas
MALIA R. KUPILLAS
JUNE 08, 1999
STATE OF OREGON

EXPIRATION DATE: 6/30/2021

Received by OWRD
OCT 03 2019
Salem, OR

This map was prepared for the purpose of identifying the location of a water right only and is not intended to provide legal dimensions or location of property ownership lines.

BrooksTreeHPCert.30812TranMap.cdr

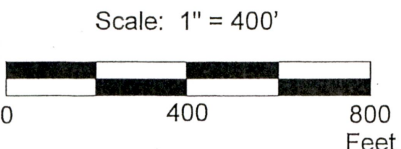

Transfer Application "To" Map
Certificate 30812

Brooks Tree Farm
T.6S. R.2W. Sec. 8 & 9, W.M.

Pacific Hydro-Geology Inc.

06/2018
Rev 09/2019

T.6S. R.2W. Sec. 8 & 9, W.M.

Authorized Well (Unknown Well Log) is located 3.5 chains north and 4 chains east from the SW corner, Section 9.

 "From" Area (15.7 Acres) irrigated under Certificate 30812, priority date 8-1-58, affected by this transfer.

 Area (5.3 Acres) irrigated under Certificate 30812, priority date 8-1-58, not affected by this transfer.

----- Tax lot boundary ———— Donation Land Claim boundary Water main line

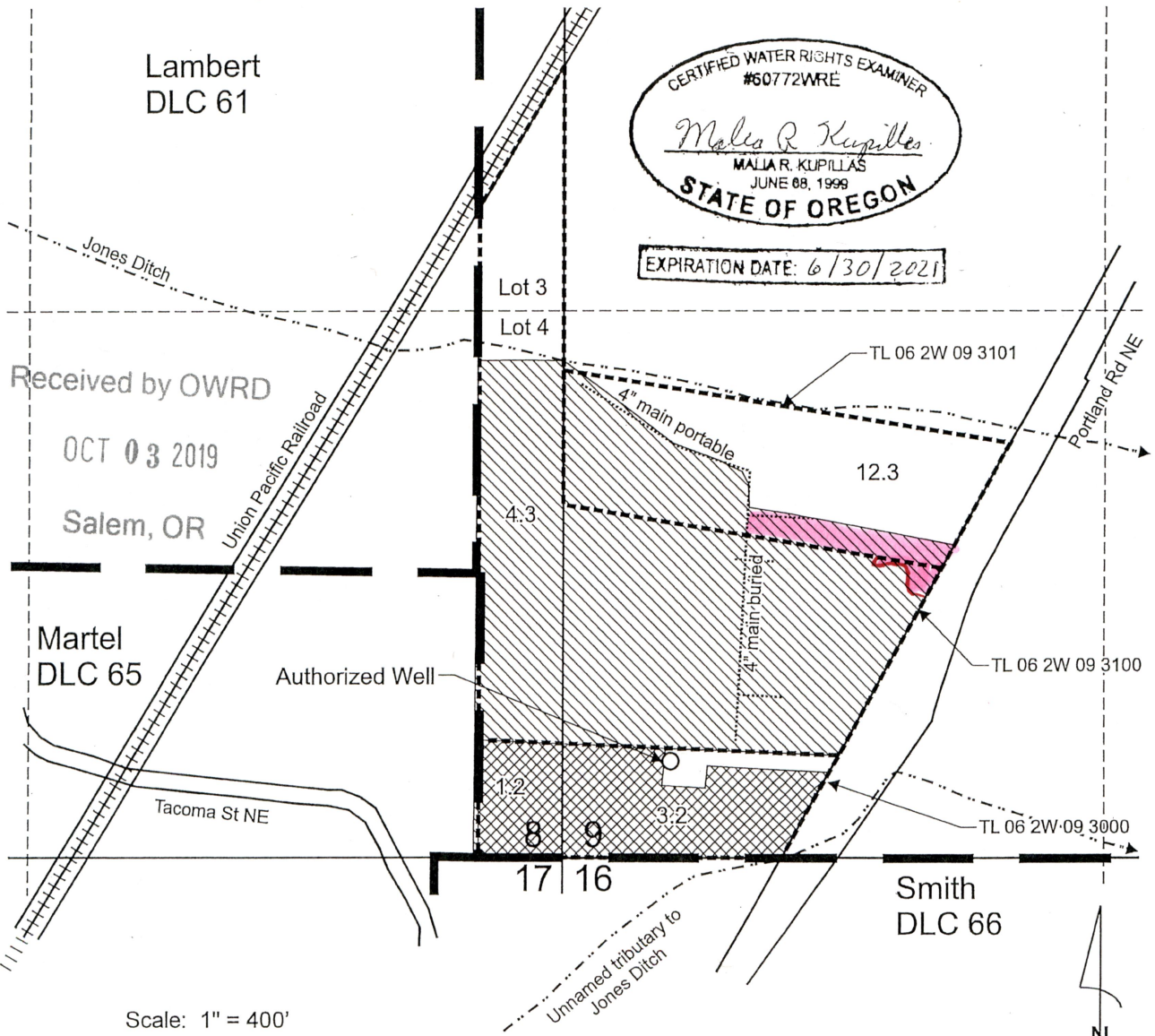

CERTIFIED WATER RIGHTS EXAMINER
#60772WRE
Malia R. Kupillas
MALIA R. KUPILLAS
JUNE 08, 1999
STATE OF OREGON

EXPIRATION DATE: 6/30/2021

Received by OWRD
OCT 03 2019
Salem, OR

BrooksTreeHPCert_30812TranMap.cdr

Scale: 1" = 400'

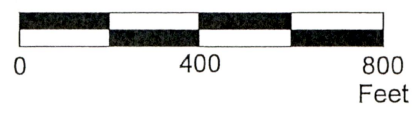

This map was prepared for the purpose of identifying the location of a water right only and is not intended to provide legal dimensions or location of property ownership lines.

Transfer Application "From" Map
Certificate 30812

Pacific Hydro-Geology Inc.

06/2018
Rev 09/2019

Brooks Tree Farm
T.6S. R.2W. Sec. 8 & 9, W.M.

T.6S.R.2W.W.M.

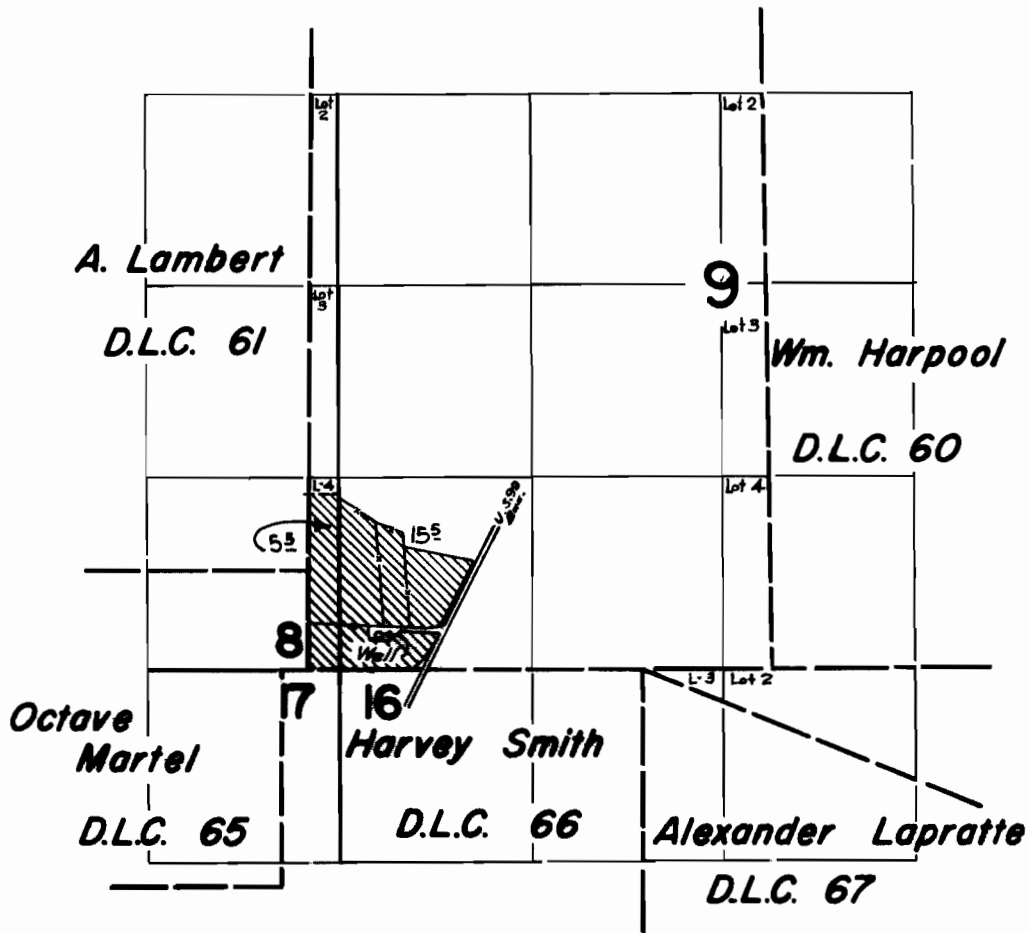

FINAL PROOF SURVEY
UNDER

Application No. G-1146... Permit No. G-960...
IN NAME OF

Harold E. Murry

Surveyed March 29 1962, by *A. Jackson*