

TRANSFER APPLICATION MAP

FOR: TERRY & CATHY QUESTER
 BY: NATHAN R. REED, P.E., CWRE
 T27S, R4W, W.M. SECTION 21, DLC 44
 PERMIT NO. S-38650
 CERTIFICATE NO. 45642

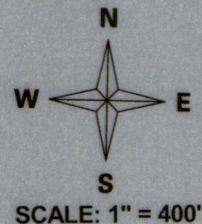

RECEIVED

AUG 27 2018

SITE VISIT: AUGUST 6, 2018

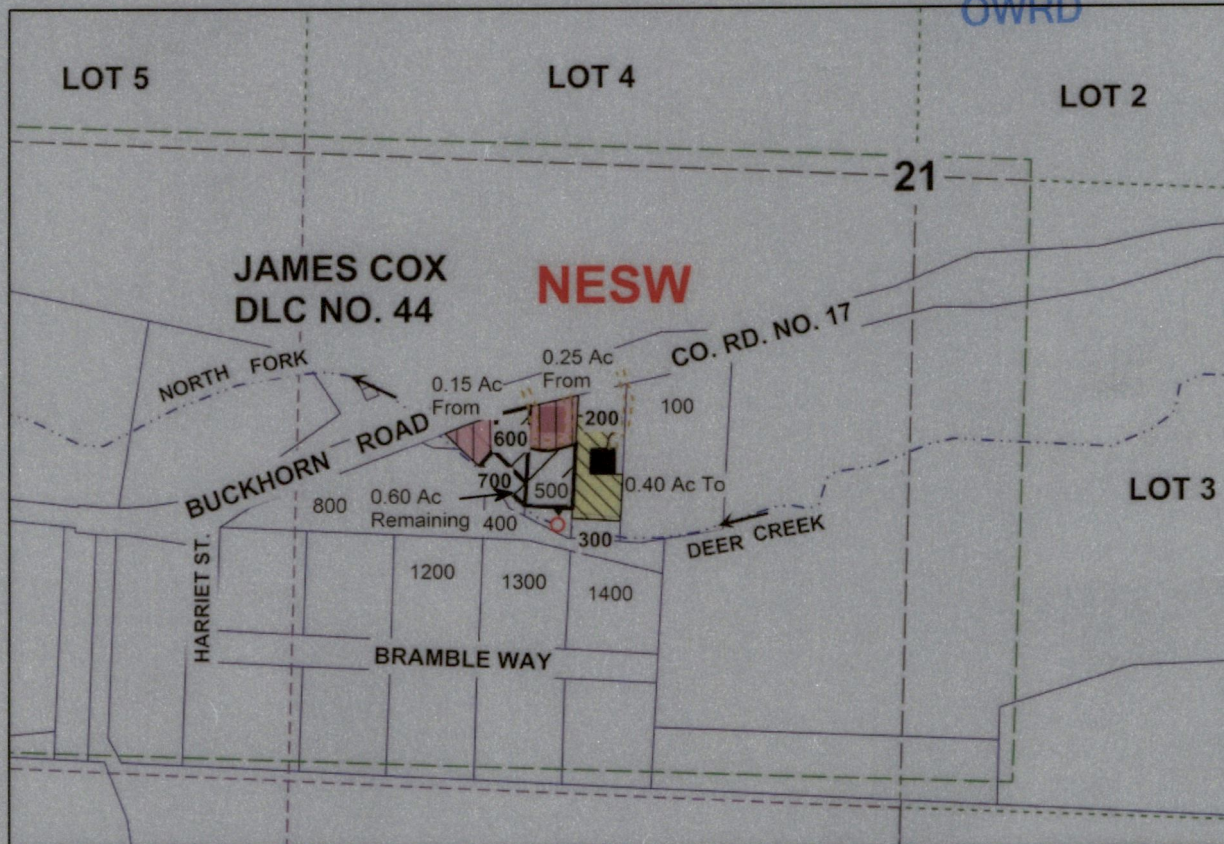

POD IS LOCATED 530 FEET NORTH AND 980 FEET WEST FROM THE SE CORNER OF COX DLC 44.

Legend

- | | | | | | |
|--|------------|--|------------|--|--|
| | Stream | | Driveways | | Sixteenth |
| | Flow arrow | | Structures | | Parcels |
| | POD | | Gov Lot | | Cert 45642 Remaining
Priority : August 23, 1973 |
| | PUMP | | DLC | | POU From |
| | | | Quarter | | POU To |

MAP PREPARED FOR:
 TERRY & CATHY QUESTER
 5433 BUCKHORN ROAD
 ROSEBURG, OR 97470

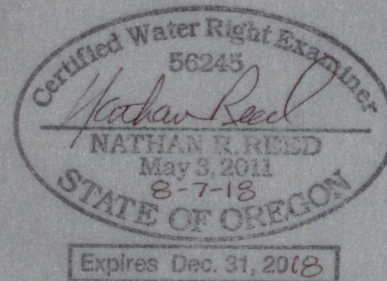

THE PURPOSE OF THIS MAP IS TO IDENTIFY THE LOCATION OF THE WATER RIGHT. IT IS NOT INTENDED TO PROVIDE INFORMATION RELATIVE TO THE LOCATION OF PROPERTY OWNERSHIP BOUNDARY LINES.

MAP PREPARED BY:
 NATHAN R. REED, P.E., CWRE
 1157 W. BODIE ST.
 ROSEBURG, OR 97471

T.27S., R.4W., W.M.

CHNGD TO INSP
DRAFTING DOES
NOT KREC
WITH PLAT
ON APPL. MAP

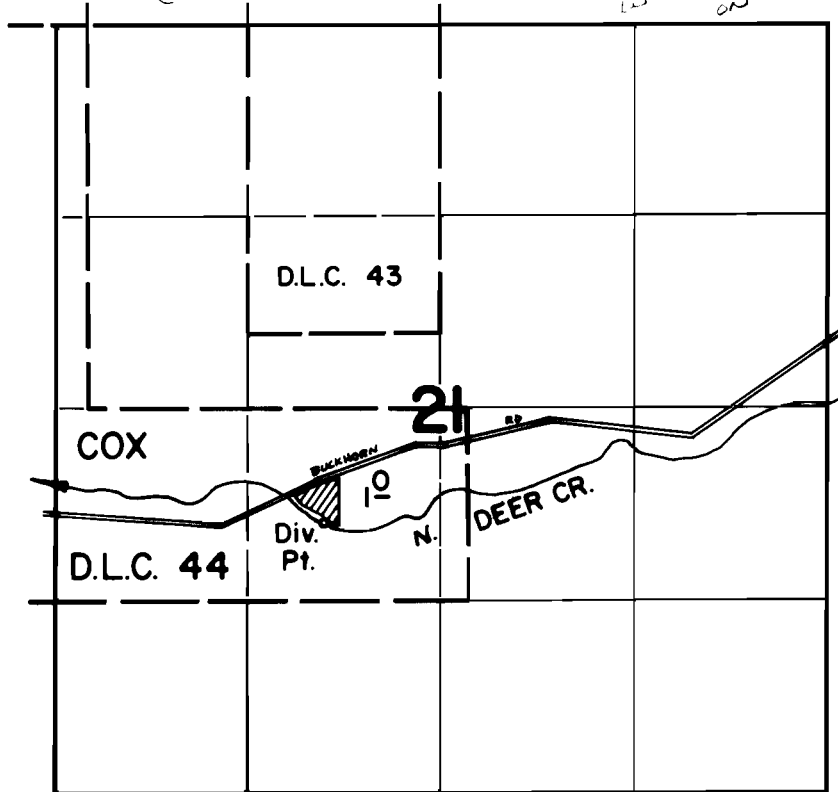

DIV. PT. LOC: 540' N & 990' W FROM SE COR. COX D.L.C. 44

FINAL PROOF SURVEY UNDER

Application No. 51132 Permit No. 38650
IN NAME OF

KENNETH D. & CAROLE P. SCOTT

Surveyed April 5 1976, by D. Norby