

**Attachment 2A. Certificate
22839 Yancey Well 1
Point of Appropriation and
Place of Use Map**

Crook County, Oregon
Township 14, 15 South,
Range 16 East (W.M.)

13176

LEGEND

- Point of Appropriation (POA)
- Place of Use (POU)
- Government Lot (GL)
- All Other Features**
- Tax Lot
- Major Road
- Railroad
- Watercourse
- Waterbody

RECEIVED

MAY 03 2019

OWRD

Certified Water Rights Examiner Stamp

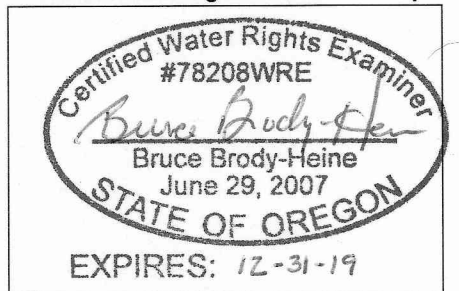

DISCLAIMER

This map was prepared for the purpose of identifying the location of a water right only and it is not intended to provide legal dimensions or location of property ownership lines.

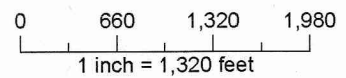
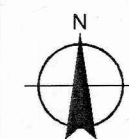

Date: April 17, 2019
Data Sources: OWRD, USGS, BLM,
ESRI, City of Prineville

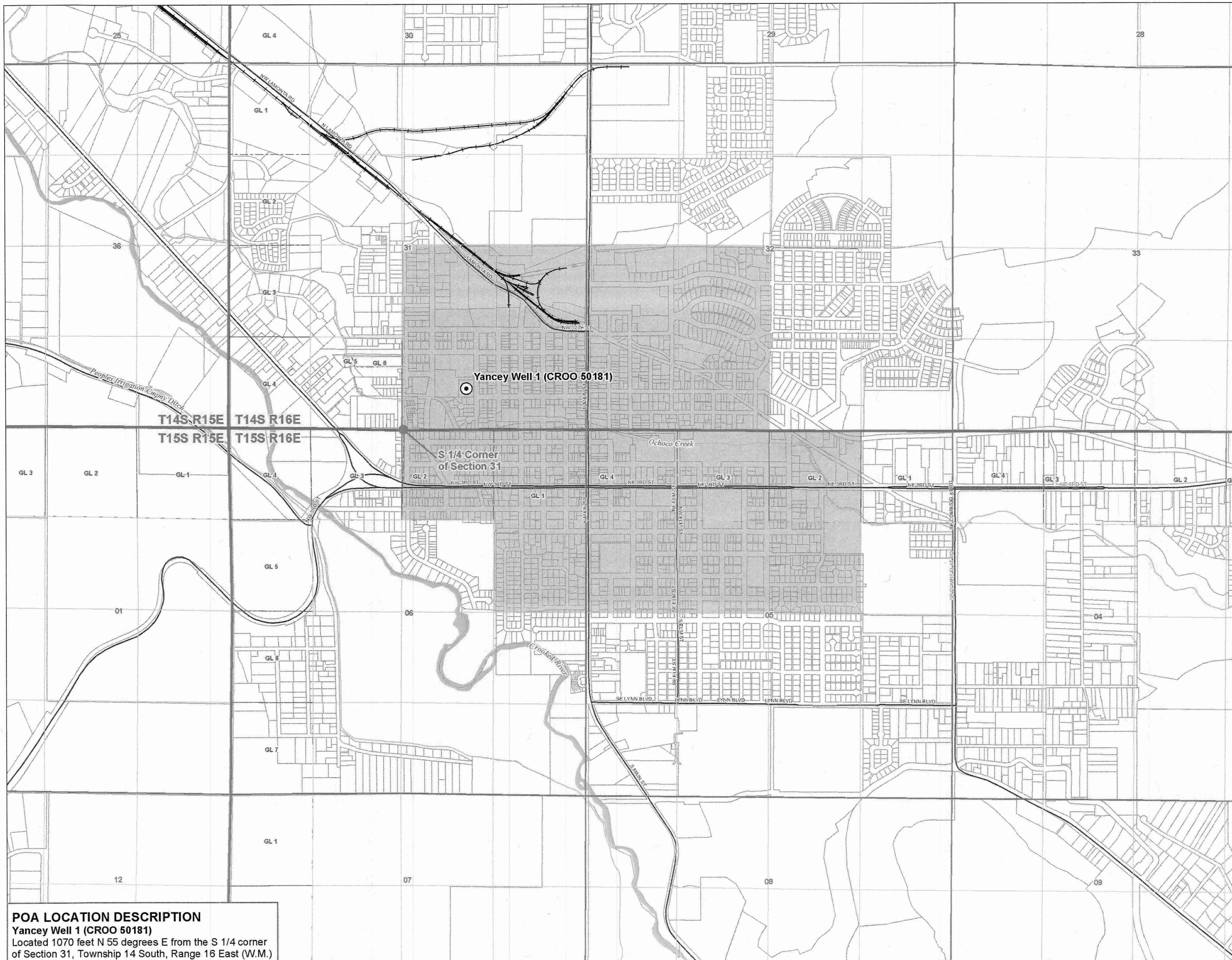

POA LOCATION DESCRIPTION
Yancey Well 1 (CROO 50181)
Located 1070 feet N 55 degrees E from the S 1/4 corner
of Section 31, Township 14 South, Range 16 East (W.M.)