

**Attachment 2B. Certificate
83993 Stearns Well 2 and
Barney Well**

**Point of Appropriation and
Place of Use Map**

Crook County, Oregon
Township 14, 15 South,
Range 16 East (W.M.)

LEGEND

- ⊙ Point of Appropriation (POA)
- Place of Use (POU)
- Government Lot (GL)
- All Other Features**
- ⊕ Tax Lot
- Major Road
- Railroad
- ~ Watercourse
- Waterbody

RECEIVED

MAY 03 2019

OWRD

Certified Water Rights Examiner Stamp

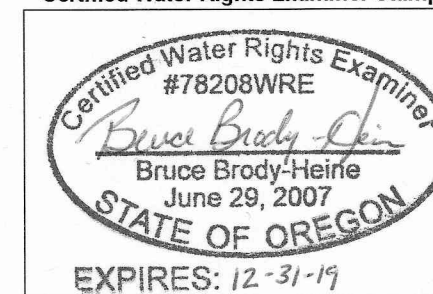

DISCLAIMER

This map was prepared for the purpose of identifying the location of a water right only and it is not intended to provide legal dimensions or location of property ownership lines.

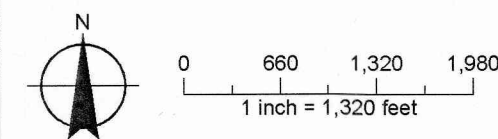

Date: April 17, 2019
Data Sources: OWRD, USGS, BLM,
ESRI, City of Prineville



13176

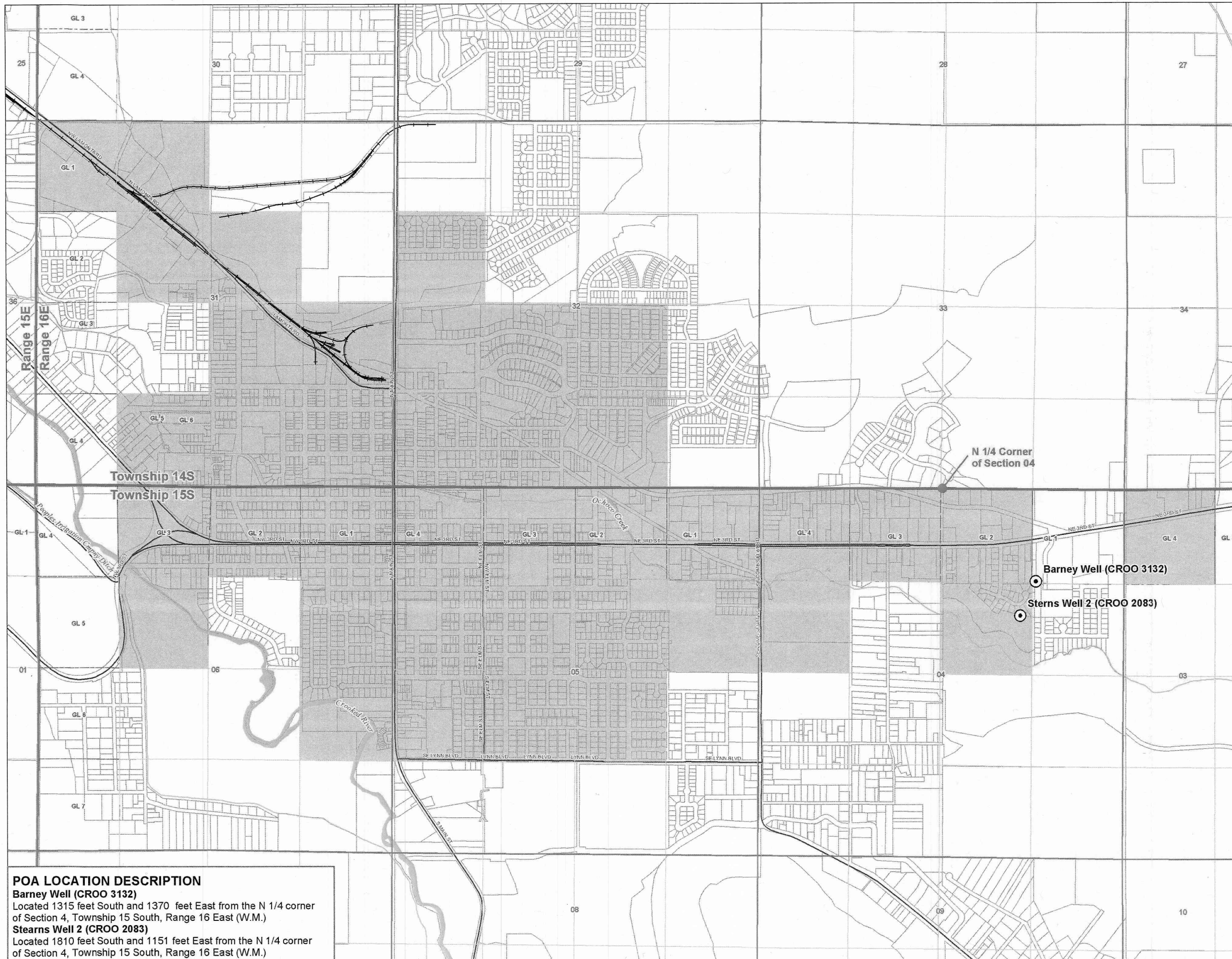

POA LOCATION DESCRIPTION

Barney Well (CROO 3132)

Located 1315 feet South and 1370 feet East from the N 1/4 corner of Section 4, Township 15 South, Range 16 East (W.M.)

Stearns Well 2 (CROO 2083)

Located 1810 feet South and 1151 feet East from the N 1/4 corner of Section 4, Township 15 South, Range 16 East (W.M.)