

**Attachment 2F. Certificate
86558 Ochoco Heights Well**

**Point of Appropriation and
Place of Use Map**

Crook County, Oregon
Township 14, 15 South,
Range 16 East (W.M.)

13176

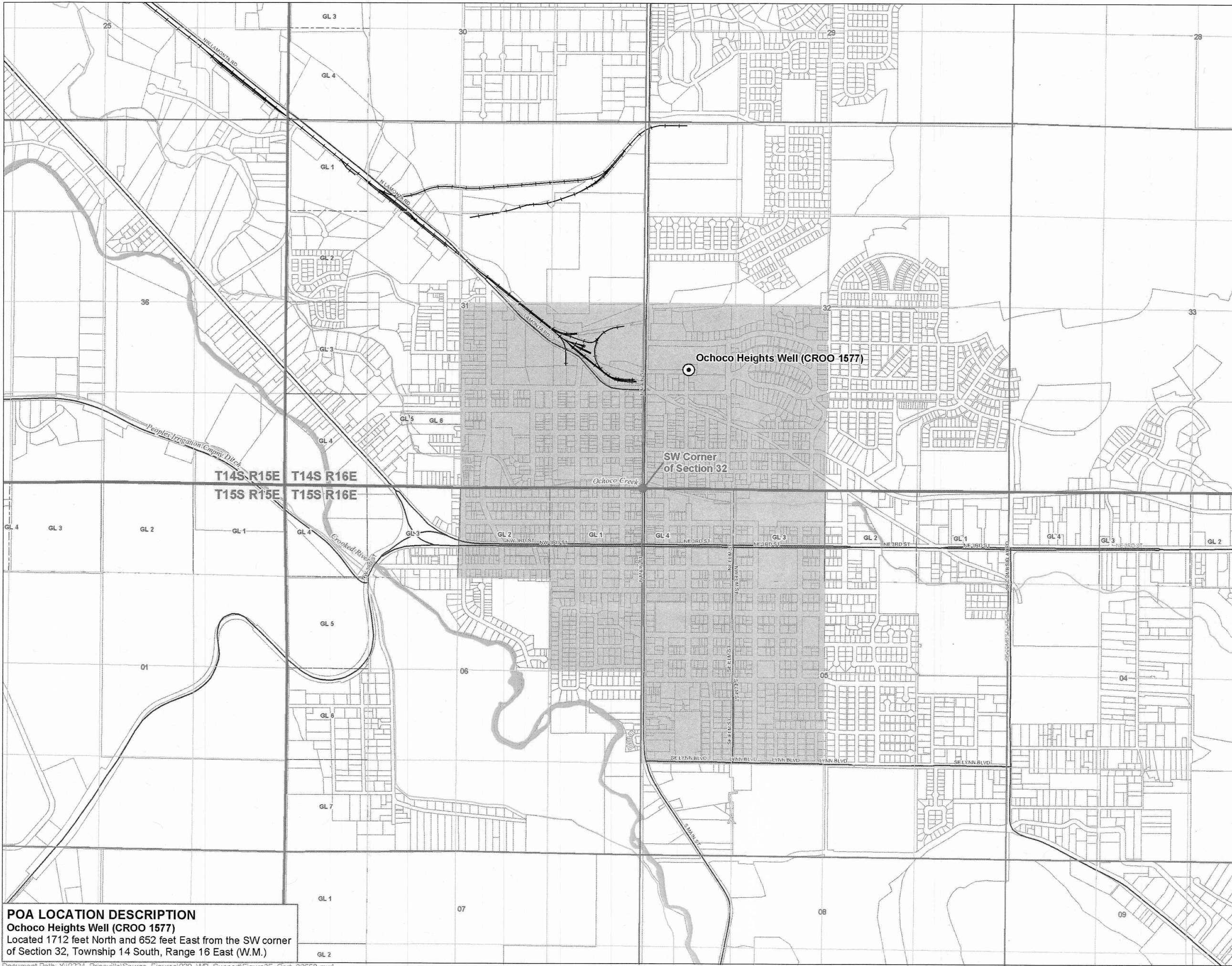

LEGEND

- Point of Appropriation (POA)
- Place of Use (POU)
- Government Lot (GL)
- All Other Features**
- Tax Lot
- Major Road
- Railroad
- Watercourse
- Waterbody

RECEIVED
MAY 03 2019
OWRD

Certified Water Rights Examiner Stamp

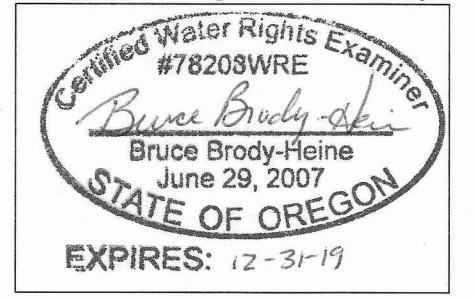

DISCLAIMER

This map was prepared for the purpose of identifying the location of a water right only and it is not intended to provide legal dimensions or location of property ownership lines.

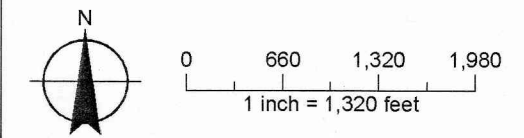

POA LOCATION DESCRIPTION
Ochoco Heights Well (CROO 1577)
Located 1712 feet North and 652 feet East from the SW corner
of Section 32, Township 14 South, Range 16 East (W.M.)

Date: April 17, 2019
Data Sources: OWRD, USGS, BLM,
ESRI, City of Prineville

