

T.4S. R.1E. Section 32, W.M.

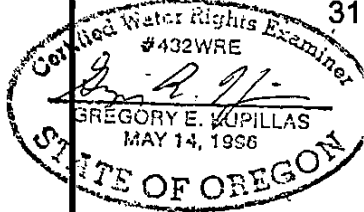

EXPIRATION DATE: 6/30/2019

RECEIVED

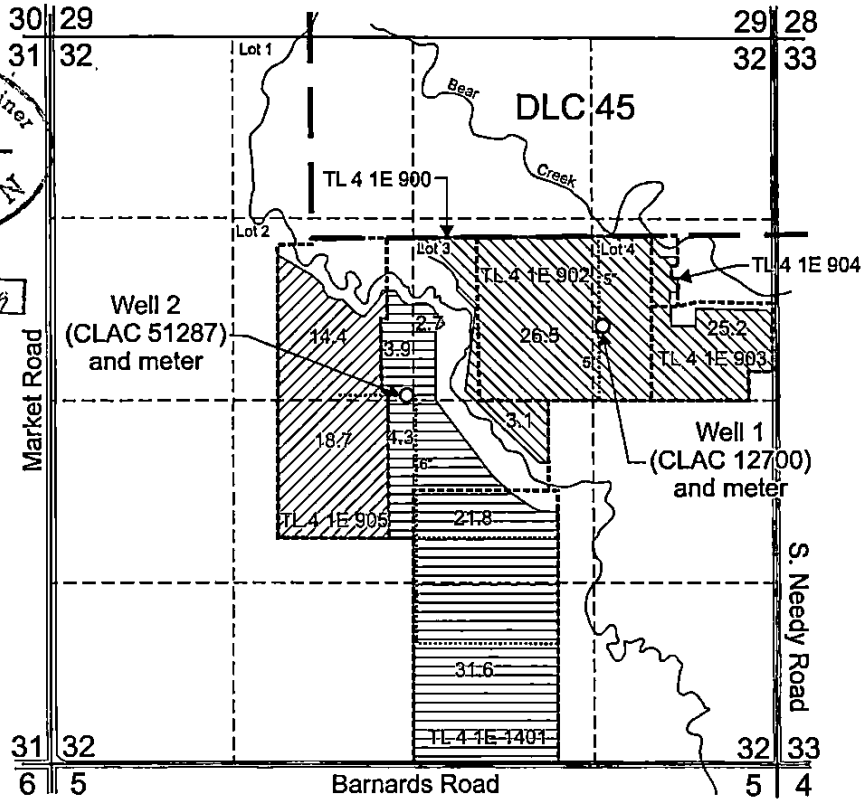

DEC 09 2017

OWRD



Well 1 (CLAC 12700) and meter are located 550 feet north and 1,250 feet west from the east 1/4 corner, Section 32.

Well 2 (CLAC 51287) and meter are located 50 feet north and 50 feet west from the center 1/4 corner, Section 32.

-  Area (54.8 acres) irrigated with Well 1 (CLAC 12700) under application G-15567, Permit G-15646 and assigned to Ray Neuschwander.
-  Area (64.3 acres) irrigated with Well 2 (CLAC 51287) under application G-15567, Permit G-15646 and assigned to Ray Neuschwander.
-  Area (33.1 acres) irrigated with Well 2 (CLAC 51287) under application G-15567, Permit G-15646 and assigned to Ray Gannon.
- Tax lot boundary
- 5-inch and 6-inch mainline
- DLC boundary

Scale: 1" = 1,320'



This map was prepared for the purpose of identifying the location of a water right only and is not intended to provide legal dimensions or location of property ownership lines.



Claim of Beneficial Use Map
Application G-15567, Permit G-15646

Ray Neuschwander and Ray Gannon
T4.S. R.1E. Section 32, W.M.

Pacific Hydro-Geology Inc.

Rvsd 12/2017

Neuschwander_Gannon_COBU_Map_20171205_gck.cdr

T.4S. R.1E. Section 32, W.M.

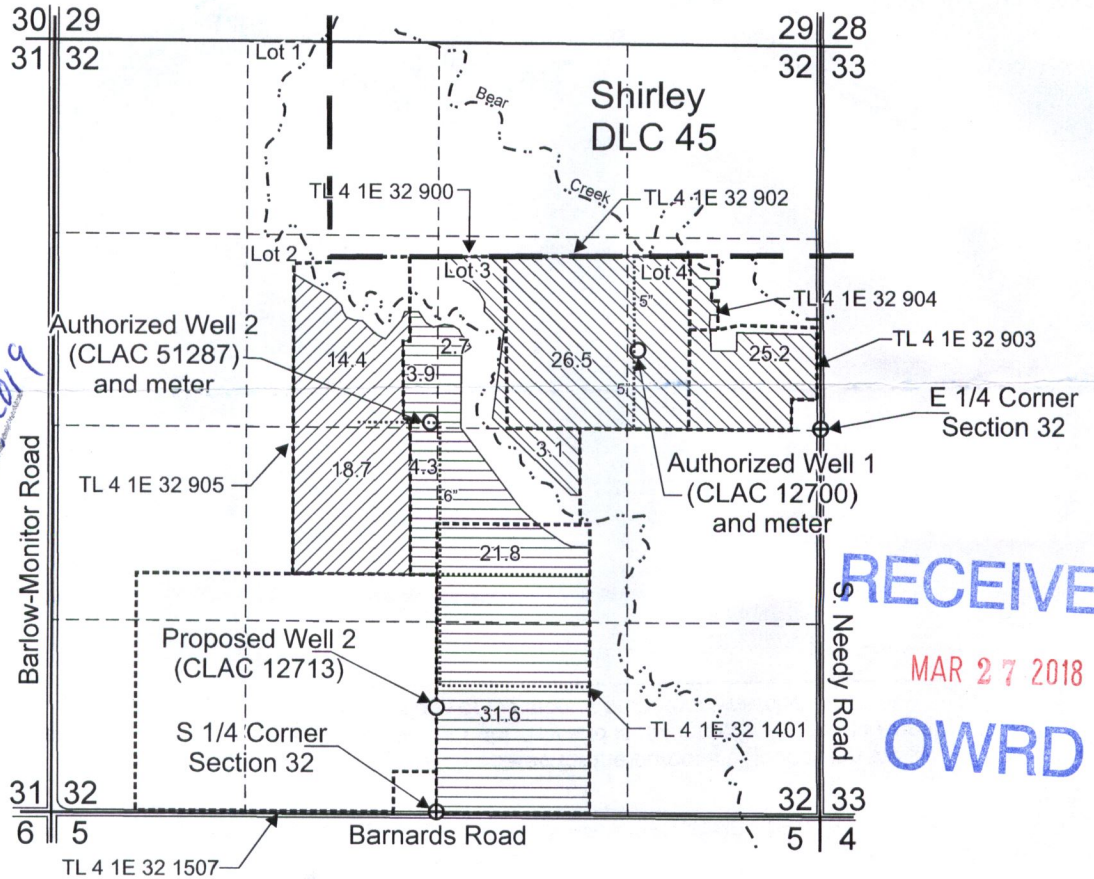

Authorized Well 1 (CLAC 12700) and meter are located 550 feet north and 1,250 feet west from the east 1/4 corner, Section 32.

Authorized Well 2 (CLAC 51287) and meter are located 50 feet north and 50 feet west from the center 1/4 corner, Section 32.

Proposed Well 2 (CLAC 12713) is located 720 feet north from the S 1/4 corner, Section 32.

 Area (54.8 acres) irrigated with Well 1 (CLAC 12700) under Certificate 93512, priority date 7-25-2001 and assigned to Ray Neuschwander not affected by this transfer.

 Area (64.3 acres) irrigated with Well 2 (CLAC 51287) under Certificate 93512, priority date 7-25-2001 and assigned to Ray Neuschwander not affected by this transfer.

 Area (33.1 acres) irrigated with Well 2 (CLAC 51287) under Certificate 93512, priority date 7-25-2001 and assigned to Ray Gannon affected by this transfer.

----- Tax lot boundary ——— DLC boundary 5-inch and 6-inch mainline

Scale: 1" = 1,320'



This map was prepared for the purpose of identifying the location of a water right only and is not intended to provide legal dimensions or location of property ownership lines.



Transfer Application Map
Certificate 93512

Ray Gannon
T4.S. R.1E. Section 32, W.M.

Pacific Hydro-Geology Inc.

01/2018

GannonTransCert93512Map.cdr

Doan
85503
DOANN M. HAMILTON
May 10, 2012
June 20, 2019

RECEIVED
MAR 27 2018
OWRD