

T34S R1W Section 3 W.M.
 Jackson County, Oregon
 Tax Lot No. 341W 3D - 700

SW 1/4 SE 1/4
 (Gov't Lot 9)

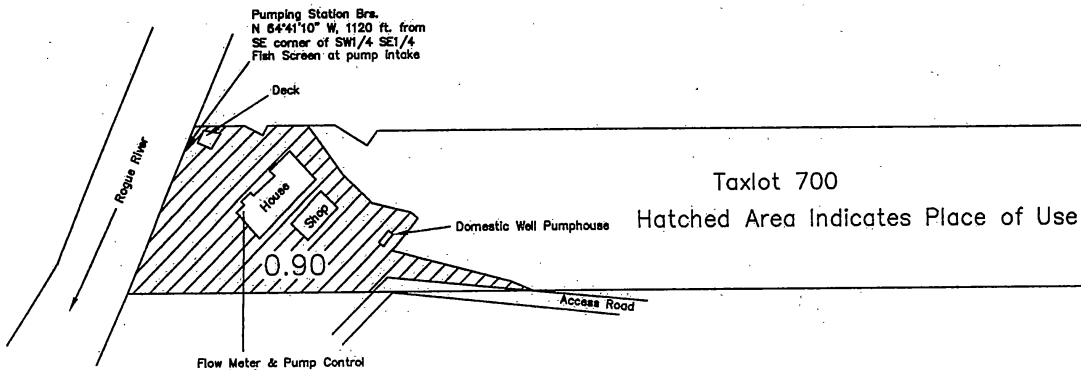

Scale 1"=200' (Full Size Assessor Map Scale)
 Map prepared for water right puposes only.
 Not for property boundary locations.



E. 1/16 Corner

Section Cor.
 22, 23
 27, 26

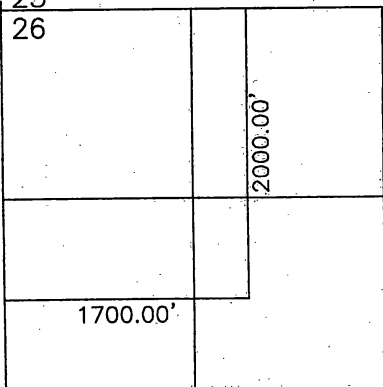

Lost Creek Reservoir
 Point of Diversion
 T33S R1E, W.M.
 Scale 1"=1320'

Claim of Benifical Use
 Application: S-84643
 Permit: S-53792
 Date of Field Survey: 6/13/15

Prepared by:
 Bob & Barabara Rowe
 2181 Old Ferry Rd.
 Shady Cove, OR 97539

Prepared by:
 Scott D. Fein, CWRE
 600 Tyler Creek Rd.
 Ashland, OR 97520
 541-842-0795

RECEIVED BY OWRD

SEP 24 2015

SALEM, OR

