

T8S, R2W, Sections 5 & 8, WM
Marion County, Oregon

COBU MAP # 939

Application	Permit
R-86017	R-14113
R-86018	R-14114
R-86019	R-14115
R-86021	R-14116

RECEIVED

SEP 25 2015

WATER RESOURCES DEPT
SALEM, OREGON

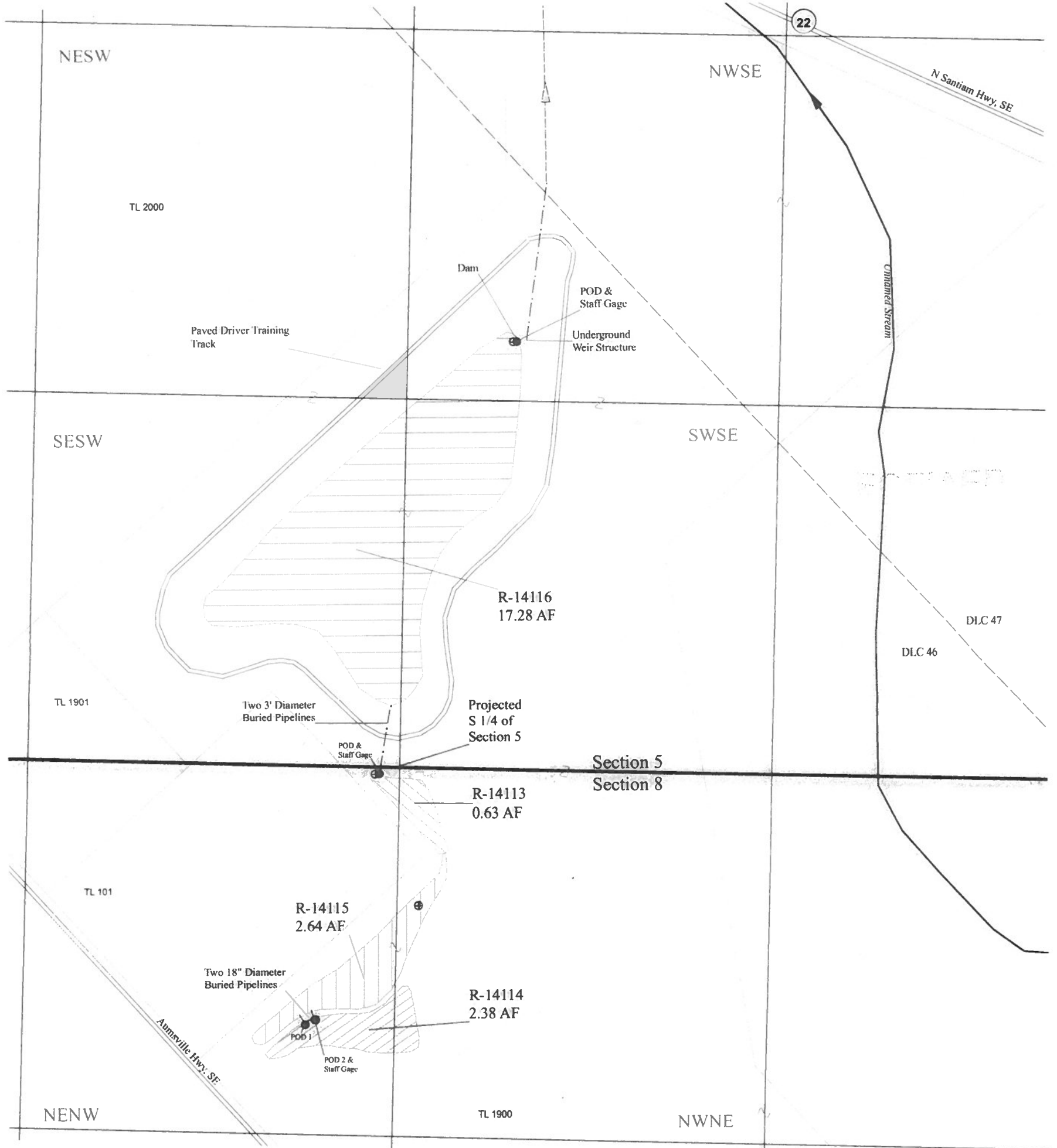

Explanation

- ⊕ Staff Gage
- Point of Diversion
- - - Ditch
- Pipeline
- ▨ Permit R-14113
- ▧ Permit R-14114
- ▩ Permit R-14115
- ▭ Permit R-14116

Permit R-14113 POD located 30' S and 75' E from S 1/4 corner of Section 5
 Permit R-14114 POD 1 located 930' S and 320' W from S 1/4 corner of Section 5
 POD 2 located 910' S and 280' W from S 1/4 corner of Section 5
 Permit R-14116 POD located 1520' N and 380' E from S 1/4 corner of Section 5
 Center of Dam located 1560' N and 370' E from S 1/4 corner of Section 5

Site Inspection Conducted 1/29/09

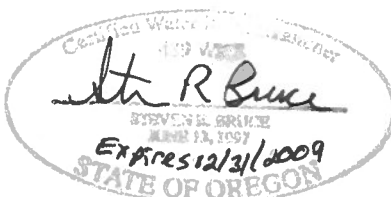

1 inch = 400 feet

FIGURE 1

THIS MAP IS NOT INTENDED TO PROVIDE LEGAL DIMENSIONS OR LOCATIONS OF PROPERTY OWNERSHIP LINES.

April 10, 2009

EnviroLogic Resources, Inc.

CLAIM OF BENEFICIAL USE MAP

Oregon Department of Public Safety
Standards and Training Campus