

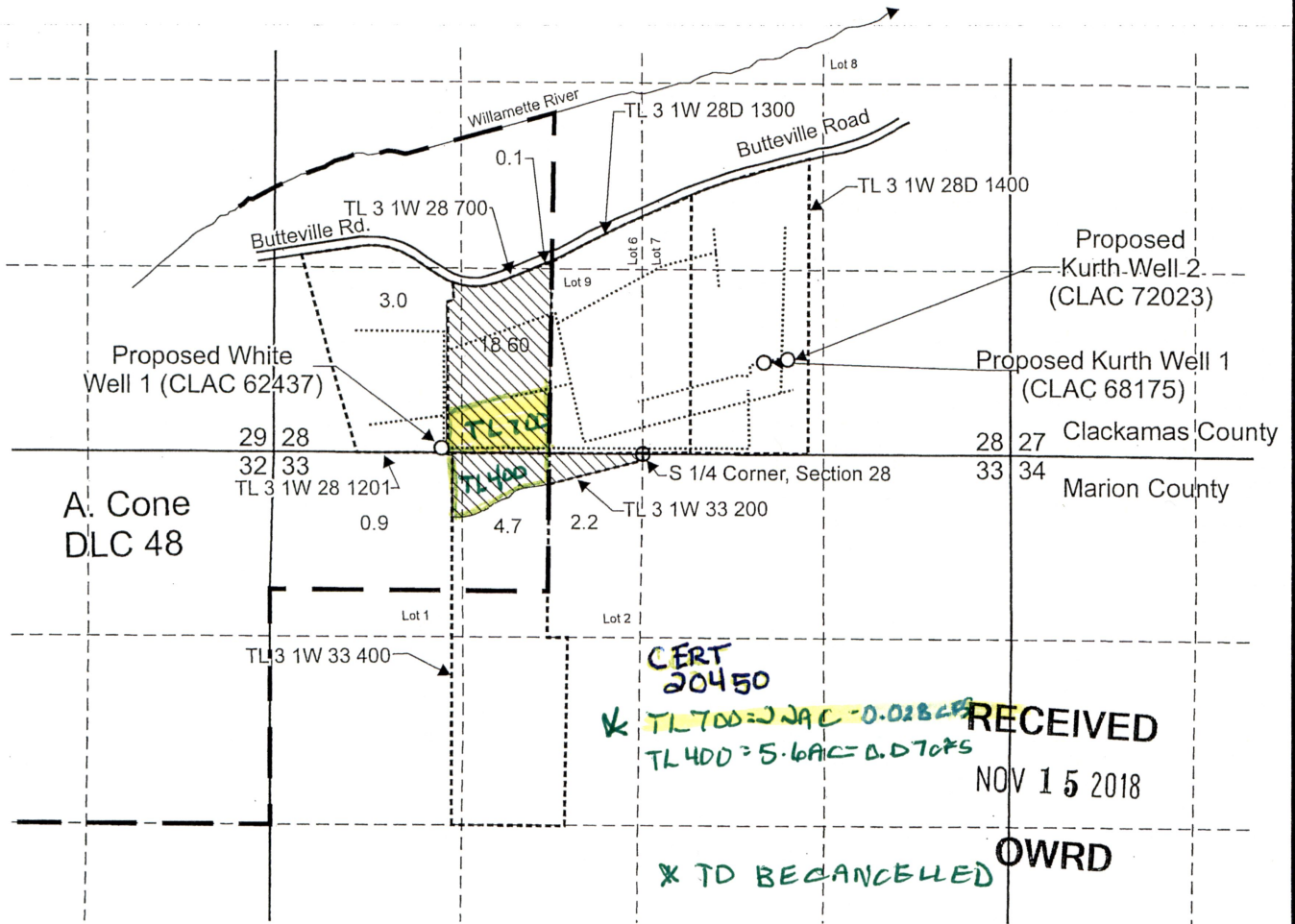



T.3S. R.1W. Section 28 & 33



Proposed Kurth Well 1 (CLAC 68175) is located 665 feet north and 1,770 feet west from the SE corner, Section 28.

Proposed Kurth Well 2 (CLAC 72023) is located 685 feet north and 1,600 feet west from the SE corner, Section 28.

Proposed White Well 1 (CLAC 62437) is located 30 feet north and 1,200 feet east from the SW corner, Section 28.

-  Area (29.5 Acres) to be irrigated.
-  Tax Lot boundary
-  Donation Land Claim boundary
-  Irrigation mainline

Scale: 1" = 1,320'



This map was prepared for the purpose of identifying the location of a water right only and is not intended to provide legal dimensions or location of property ownership lines.

Water Right Application Map

Mayfield Farms, L.L.C.
T.3S. R.1W. Section 28 & 33, W.M.

Pacific Hydro-Geology Inc.

09/2018

G-18759

T. 3 S., R. 1 W., W.M.



FINAL PROOF SURVEY
UNDER

Application No.

23530
23652
23693

Permit No.

18541
18699
18715

IN NAME OF

CHAS. E. COUCHE, F. E. WEINERT & CARL HASS

Surveyed April 19 53, by H. L. Coffman

DFK-2D-60