

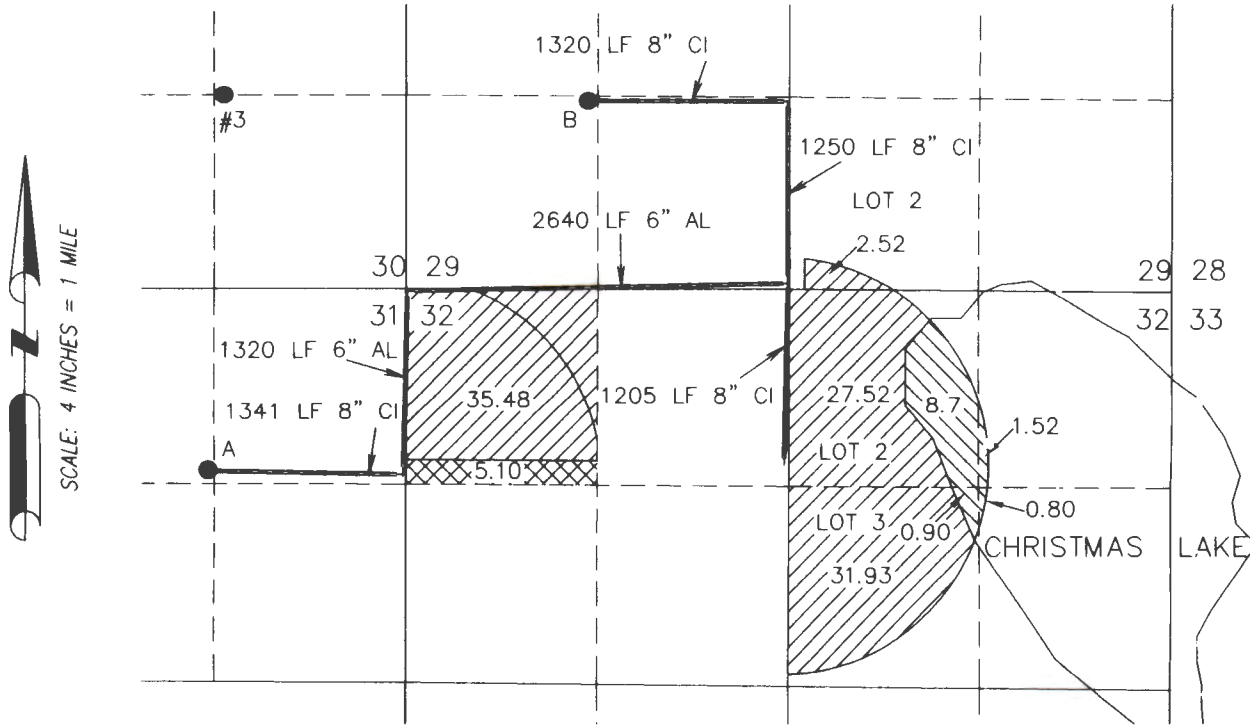

FINAL PROOF MAP

TO CHANGE PLACE OF USE
PER TRANSFER T-8735
BUCK CHURCH

TOWNSHIP 26 SOUTH, RANGE 18 EAST, SECTIONS 29 & 32, W.M.
TAX LOT: 8000, 8700, AND CHRISTMAS LAKE

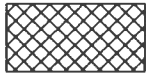
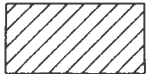

-  5.10 ACRES PRIMARY RIGHTS FROM WELL B (G-9015), AS SHOWN.
-  97.45 ACRES PRIMARY RIGHTS FROM WELL B (G-10172), AS SHOWN.
-  11.92 ACRES PRIMARY RIGHTS FROM WELL B (G-10172) WITHIN CHRISTMAS LAKE, AS SHOWN.

WELL B (LAKE 676)
● LOCATED IN THE SW 1/4 SW 1/4 SECTION 29, T26S R18E, W.M. AND 1290 FEET NORTH AND 1260 FEET EAST FROM THE SW CORNER OF SAID SECTION.

RECEIVED
JAN 02 2020
OWRD

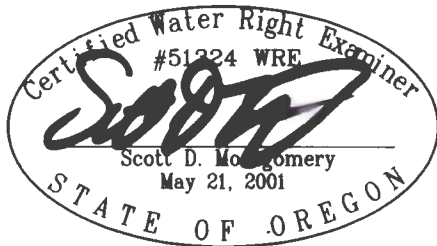

RENEWAL DATE: 12/31/2020

THIS MAP IS FOR THE PURPOSE OF LOCATING A WATER RIGHT ONLY AND HAS NO INTENT TO PROVIDE LEGAL DIMENSIONS OR THE LOCATION OF PROPERTY LINES.

PREPARED FOR:

BUCK CHURCH
P.O. BOX 751
CHRISTMAS VALLEY, OR 97636

PREPARED BY:



ALL POINTS ENGINEERING AND SURVEYING, INC.
P.O. BOX 767 TERREBONNE, OR 97760
(541) 548-5833 www.APEandS.com