

**FINAL PROOF MAP FOR  
PERMIT G-13425  
RAY & CATHERINE  
WILLIAMS, TOM WILLIAMS  
UMATILLA COUNTY  
T6N, R34E WM**

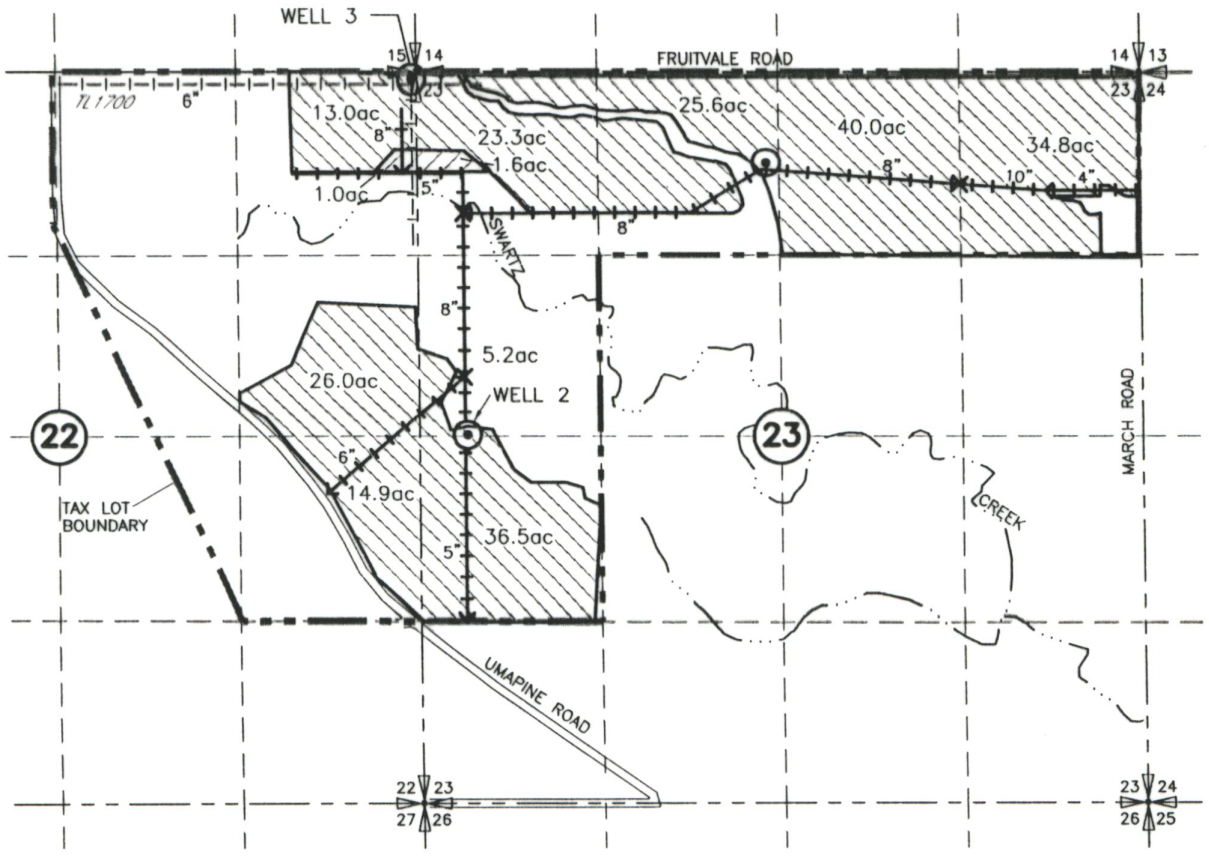

POINTS OF APPROPRIATION  
 WELL NO 2 LOCATED 2660' NORTH AND 350' EAST FROM THE SW CORNER SECTION 23  
 METER LOCATED AT WELL SITE

WELL NO 3 LOCATED 30' SOUTH AND 60' WEST FROM THE NE CORNER OF SECTION 22  
 METER LOCATED AT WELL SITE

-  PRIMARY
-  SUPPLEMENTAL

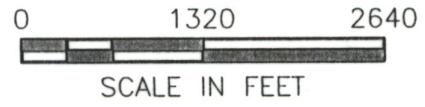
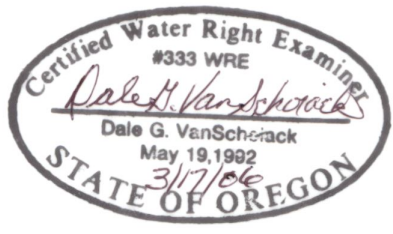

NOTE:  
 THE PURPOSE OF THIS MAP IS TO IDENTIFY THE APPROXIMATE LOCATION OF THE WATER RIGHT. IT IS NOT INTENDED TO PROVIDE INFORMATION RELATIVE TO THE LOCATION OF PROPERTY OWNERSHIP BOUNDARY LINES.

**RECEIVED**  
 MAY 24 2006

DRAWING: H:\CAD\AG\3522\317\3522317.dwg  
 PRINTED BY: Roger Willard on 03/16/06 12:24 PM

WATER RESOURCES DEPT  
 SALEM OREGON

