

T 2 S R 38 E

SW, NW

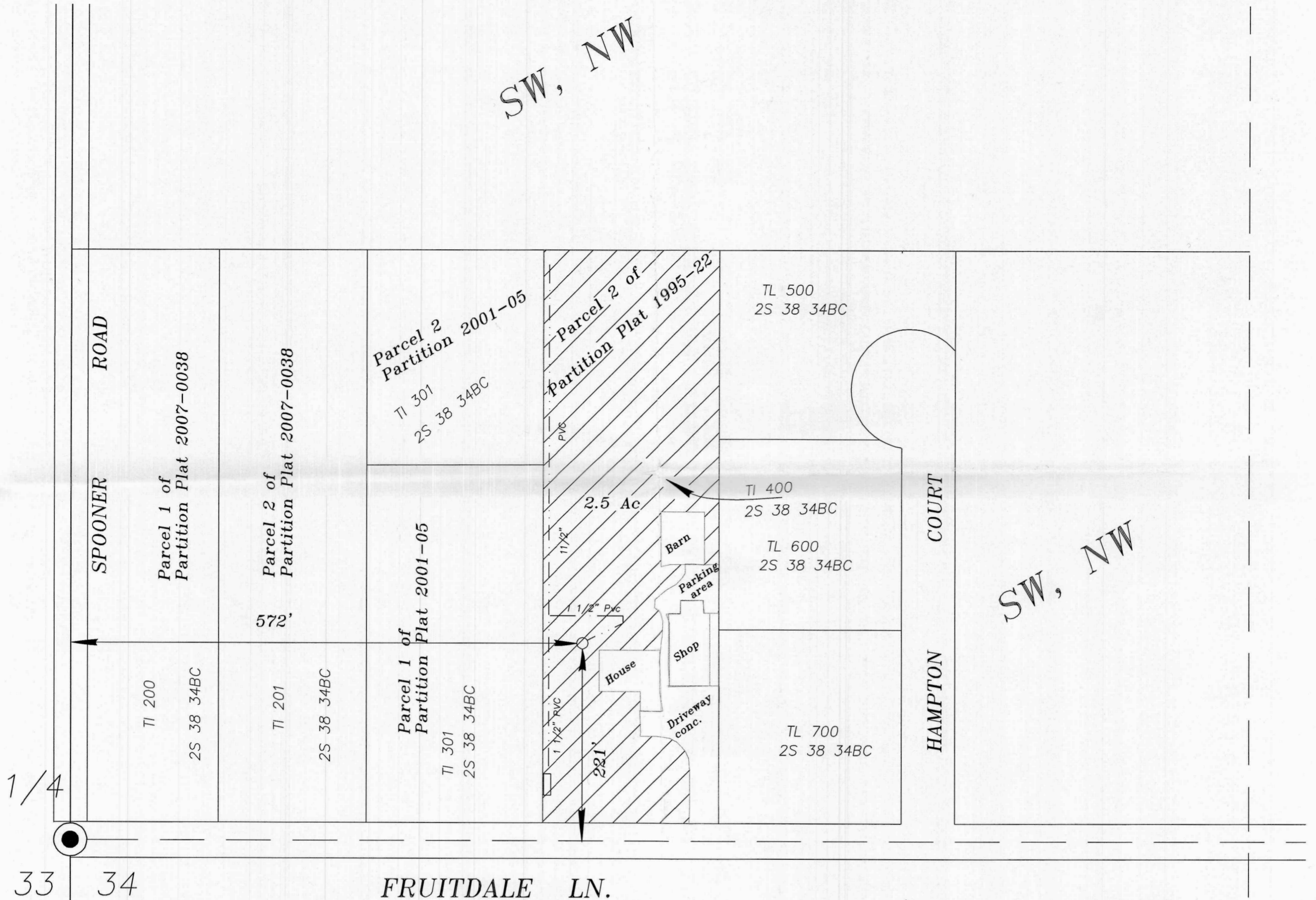

1/4

33 34

FRUITDALE LN.

NW, SW

This map is drawn at a scale of 1"=100', which is the same scale as the Tax map 2S38E34BC. I did not request an exemption because both the Tax map and this drawing are the same as per the directions in the Claim of Beneficial use.



Lands irrigated from the existing well as approved by G-15303.

Existing Well GPS Position

LATITUDE: 45°20'53.49373"N
LONGITUDE: 118°03'11.99634" W

Well located N 221 feet and East 572 feet from the West 1/4 corner of Section 34, T2S R38E, WM.

SCALE: 1"=100'

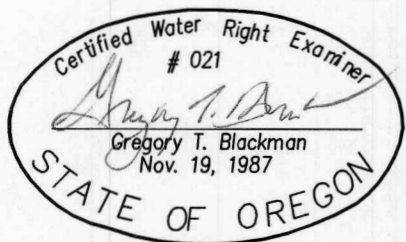

NOTE: The preparation of this map was for the purpose of identifying the location of the proposed water right and has no intent to provide dimensions or location of property ownership lines. Location information shown hereon was furnished by the applicant.

COBU MAP # 980

JANUARY 6, 2016

CLAIM OF BENEFICIAL USE MAP FOR PERMIT G-15303

FOR ANDREW C. AND LAURA R. PEARSON

BY GREG BLACKMAN WATER RIGHTS
126 RIDGE DRIVE
LA GRANDE, OREGON 97850

Application No. G-15777

Permit Number. G-15303

RECEIVED BY OWRD

FEB 24 2016

SALEM, OR