

T.38 S. R.5 W.W.M.

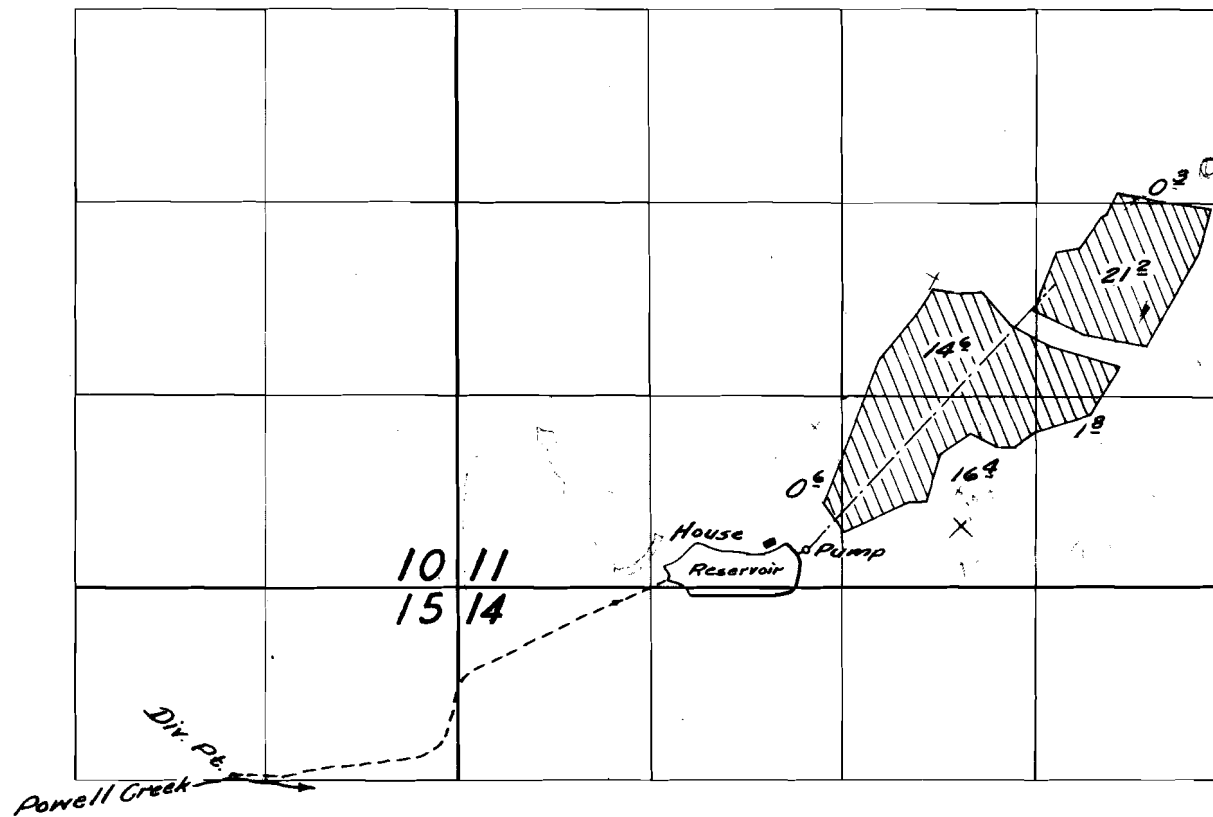

# FINAL PROOF SURVEY

UNDER

Application No. ~~R-30242~~ <sup>R-30242</sup> Permit No. ~~R-1845~~ <sup>R-1845</sup>

IN NAME OF

E. N. Lippert

Surveyed July 22, 1959, by C. B. Britts

**POINT OF DIVERSION DETAIL**  
Certificate No. 81585

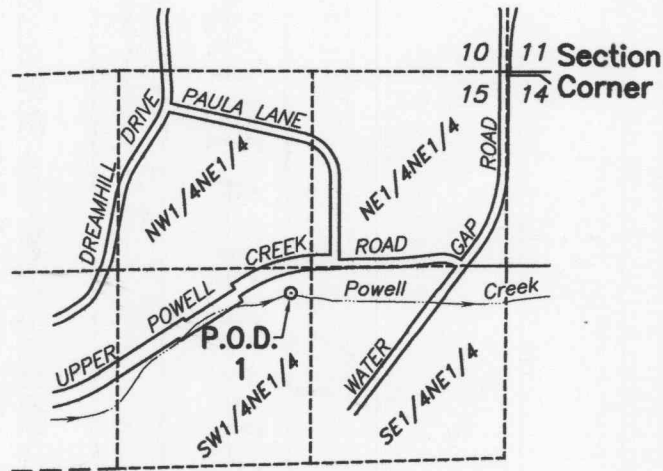

P.O.D. No. 1 Location:  
1514' S. and 1484' W.  
of NE Cor. of Sec. 15

SCALE: 1" = 1320'

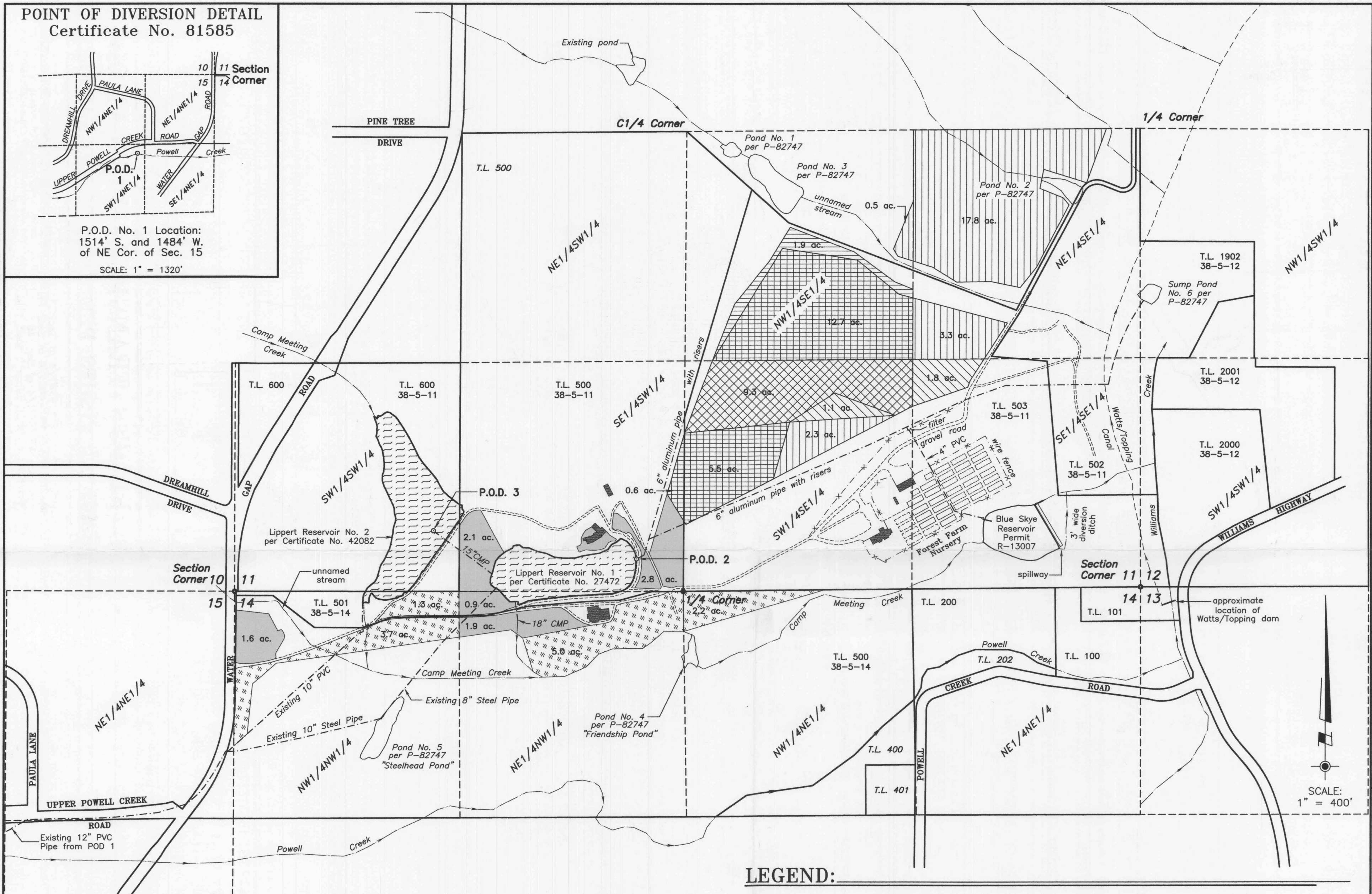

The purpose of this application is to transfer 21.5 acres of water rights within property owned by Pacifica - A Garden in the Siskiyou. These rights were confirmed by decree per Certificates No. 27471 and 42083 with priority dates of 1956 and 1962, respectively.

Source of water: Powell Creek (Tract No. 2) & Lippert Reservoir No. 1 for C-27471  
P.O.D. 1 = 1514'S & 1484'W of the NE Corner of Sec. 15 (See Detail)  
P.O.D. 2 = 191'N & 275'W of the N1/4 Corner of Sec. 14 (Record: 150'N & 320'W)

Lippert Reservoir No. 2 for C-42083  
P.O.D. 3 = 358'N & 1164'E of the SW Corner, Sec. 11  
(Record: 2420'S & 1400'W of the C1/4 Corner, Sec. 11)

This plat was prepared for the purpose of identifying the location of the water right only. There is no intent to provide dimensions or locations of property ownership lines.

**LEGEND:**

	Area of Use to Remain (C-27471): 20.7 acres NW1/4SE1/4 (Sec. 11) = 14.6 acres - primary SW1/4SE1/4 (Sec. 11) = 5.5 acres - supplemental SE1/4SW1/4 (Sec. 11) = 0.6 acres - primary		Area of Use to Remain (C-42083): 42.7 acres NW1/4SE1/4 (Sec. 11) = 13.2 acres - supplemental NE1/4SE1/4 (Sec. 11) = 21.1 acres - supplemental SW1/4SE1/4 (Sec. 11) = 7.8 acres - supplemental SE1/4SW1/4 (Sec. 11) = 0.6 acres - supplemental
	Area of Use-Transfer From (C-27471): 9.3 acres SW1/4SE1/4 (Sec. 11) = 9.3 acres - supplemental		Area of Use-Transfer From (C-42083): 12.2 acres SW1/4SE1/4 (Sec. 11) = 10.4 acres - supplemental SE1/4SE1/4 (Sec. 11) = 1.8 acres - supplemental
	Proposed Area of Use-Transfer To: 9.3 acres Priority Date: 1956 (C-27471) SE1/4SW1/4 (Sec. 11) = 4.9 acres - supplemental NE1/4NW1/4 (Sec. 14) = 2.8 acres - supplemental NW1/4NW1/4 (Sec. 14) = 1.6 acres - supplemental		Proposed Area of Use-Transfer To: 12.2 acres Priority Date = 1962 (C-42083) NW1/4NW1/4 (Sec. 14) = 5.0 acres - supplemental NE1/4NW1/4 (Sec. 14) = 5.0 acres - supplemental NW1/4NE1/4 (Sec. 14) = 2.2 acres - supplemental
	Existing building		

**PLAT OF WATER RIGHTS TRANSFER APPLICATION**  
**PRIMARY & SUPPLEMENTAL RIGHTS PER C-27471 & C-42083**

SURVEYED BY:  
**WICKS ENGINEERING & SURVEYING**  
311 N.E. "D" Street  
Grants Pass, Oregon 97526  
Tel: 541-479-3436 Fax: 541-479-1014

LOCATED IN:  
S1/2SE1/4 & SE1/4SW1/4 of Sec. 11,  
N1/2NW1/4 & NW1/4NE1/4 of Sec. 14,  
and NE1/4NE1/4 of Sec. 15  
Township 38 South, Range 5 West,  
Josephine County, Oregon

SURVEYED FOR:  
**PACIFICA**  
A Garden in the Siskiyou  
14615 Water Gap Road  
Williams, Oregon 97544  
Tel: (541) 846-1100

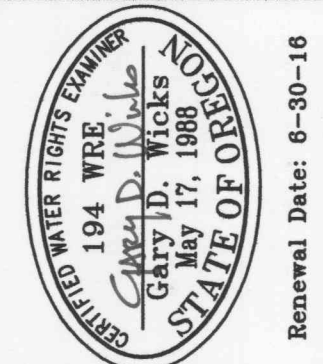

PROJECT NO. <b>626-99-414</b>	DRAWING NO. <b>736-18.24</b>	DATE <b>12-15-14</b>	SCALE <b>1" = 400'</b>
----------------------------------	---------------------------------	-------------------------	---------------------------

**SHEET NO.**  
2 of 2

RECEIVED BY OWRD

NOV 02 2017

SALEM, OR

Pacifica/Pacifica Base Map 2014.dwg