

T.38S.,R.5W.,W.M.

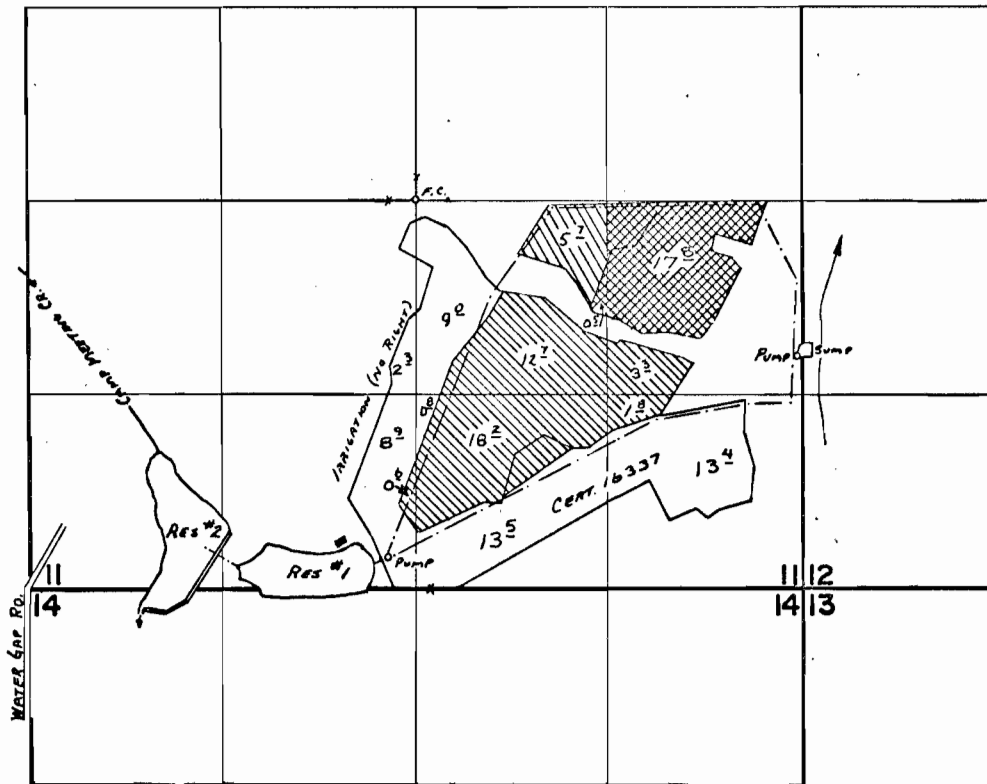

Dam Loc: 2420'S AND 1400'W FROM C1/4 SEC.11
 Sump Loc: 1040'S AND 2600'W FROM C1/4 SEC.11

- SUPPLEMENTAL A-37246
- SUPPLEMENTAL A-37246 & A-G-4762
- PRIMARY A-G-4762

FINAL PROOF SURVEY UNDER

R-37246 R-3942
 37247 29336
 Application No. G-4762 Permit No. G-4486
 IN NAME OF

.....MADRONE RANCH.....

Surveyed Oct. 10, 1974, by L. Toll.....

POINT OF DIVERSION DETAIL
Certificate No. 81585

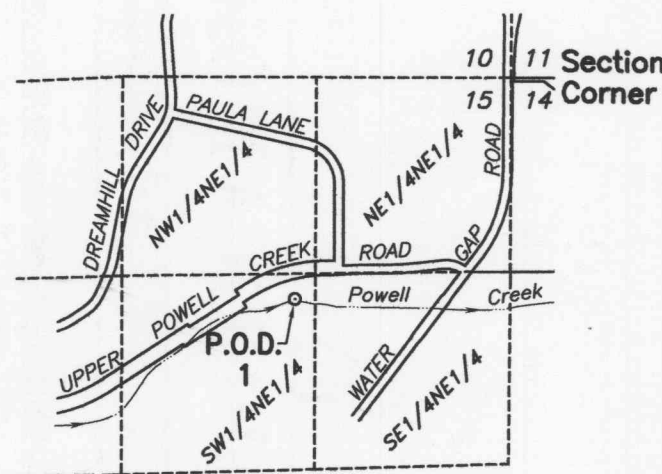

P.O.D. No. 1 Location:
1514' S. and 1484' W.
of NE Cor. of Sec. 15

SCALE: 1" = 1320'

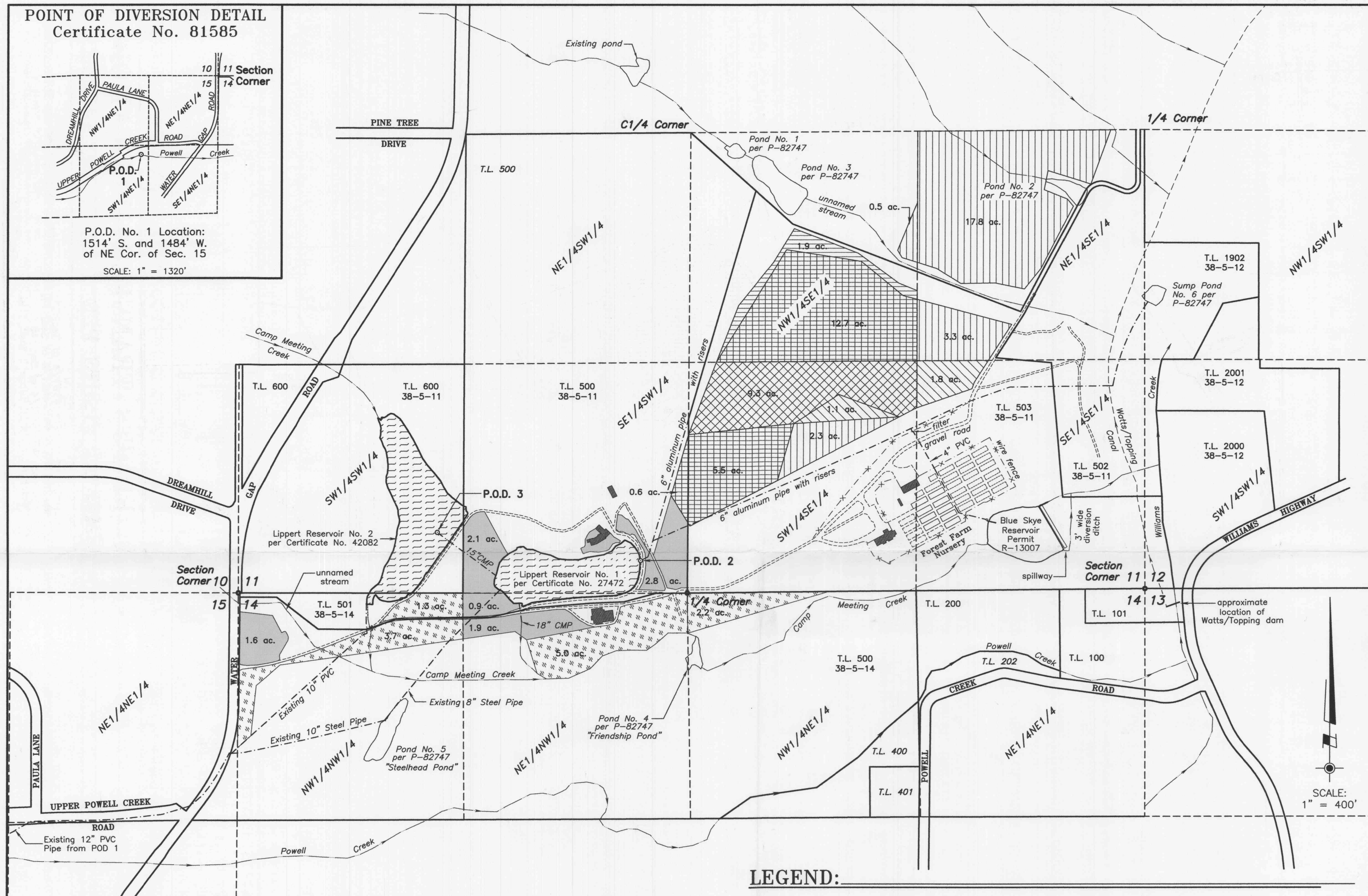

The purpose of this application is to transfer 21.5 acres of water rights within property owned by Pacifica - A Garden in the Siskiyou. These rights were confirmed by decree per Certificates No. 27471 and 42083 with priority dates of 1956 and 1962, respectively.

Source of water: Powell Creek (Tract No. 2) & Lippert Reservoir No. 1 for C-27471
P.O.D. 1 = 1514'S & 1484'W of the NE Corner of Sec. 15 (See Detail)
P.O.D. 2 = 191'N & 275'W of the N1/4 Corner of Sec. 14 (Record: 150'N & 320'W)

Lippert Reservoir No. 2 for C-42083
P.O.D. 3 = 358'N & 1164'E of the SW Corner, Sec. 11
(Record: 2420'S & 1400'W of the C1/4 Corner, Sec. 11)

This plat was prepared for the purpose of identifying the location of the water right only. There is no intent to provide dimensions or locations of property ownership lines.

LEGEND:

<p> Area of Use to Remain (C-27471): 20.7 acres NW1/4SE1/4 (Sec. 11) = 14.6 acres - primary SW1/4SE1/4 (Sec. 11) = 5.5 acres - supplemental SE1/4SW1/4 (Sec. 11) = 0.6 acres - primary</p> <p> Area of Use-Transfer From (C-27471): 9.3 acres SW1/4SE1/4 (Sec. 11) = 9.3 acres - supplemental</p> <p> Proposed Area of Use-Transfer To: 9.3 acres Priority Date: 1956 (C-27471) SE1/4SW1/4 (Sec. 11) = 4.9 acres - supplemental NE1/4NW1/4 (Sec. 14) = 2.8 acres - supplemental NW1/4NW1/4 (Sec. 14) = 1.6 acres - supplemental</p>	<p> Area of Use to Remain (C-42083): 42.7 acres NW1/4SE1/4 (Sec. 11) = 13.2 acres - supplemental NE1/4SE1/4 (Sec. 11) = 21.1 acres - supplemental SW1/4SE1/4 (Sec. 11) = 7.8 acres - supplemental SE1/4SW1/4 (Sec. 11) = 0.6 acres - supplemental</p> <p> Area of Use-Transfer From (C-42083): 12.2 acres SW1/4SE1/4 (Sec. 11) = 10.4 acres - supplemental SE1/4SE1/4 (Sec. 11) = 1.8 acres - supplemental</p> <p> Proposed Area of Use-Transfer To: 12.2 acres Priority Date = 1962 (C-42083) NW1/4NW1/4 (Sec. 14) = 5.0 acres - supplemental NE1/4NW1/4 (Sec. 14) = 5.0 acres - supplemental NW1/4NE1/4 (Sec. 14) = 2.2 acres - supplemental</p> <p> Existing building</p>
---	--

PLAT OF WATER RIGHTS TRANSFER APPLICATION
PRIMARY & SUPPLEMENTAL RIGHTS PER C-27471 & C-42083

SURVEYED FOR:

PACIFICA
A Garden in the Siskiyou
14615 Water Gap Road
Williams, Oregon 97544
Tel. (541) 846-1100

LOCATED IN
S1/2SE1/4 & SE1/4SW1/4 of Sec. 11,
N1/2NW1/4 & NW1/4NE1/4 of Sec. 14,
and NE1/4NE1/4 of Sec. 15
Township 38 South, Range 5 West,
Josephine County, Oregon

SURVEYED BY:

WICKS ENGINEERING & SURVEYING
311 N.E. "D" Street
Grants Pass, Oregon 97526
Tel: 541-479-3436 Fax: 541-479-1014

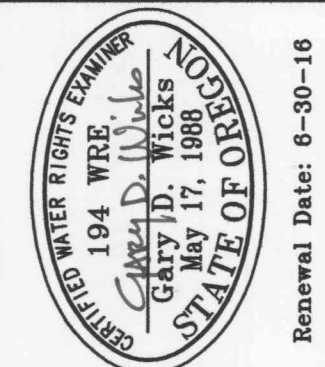

PROJECT NO. 626-99-414	DRAWING NO. 736-18.24	DATE 12-15-14	SCALE 1" = 400'
---------------------------	--------------------------	------------------	--------------------

SHEET NO.
2 of 2

RECEIVED BY OWRD

NOV 02 2017

SALEM, OR

Pacifica/Pacifica Base Map 2014.dwg