

Township 38S, Range 5W

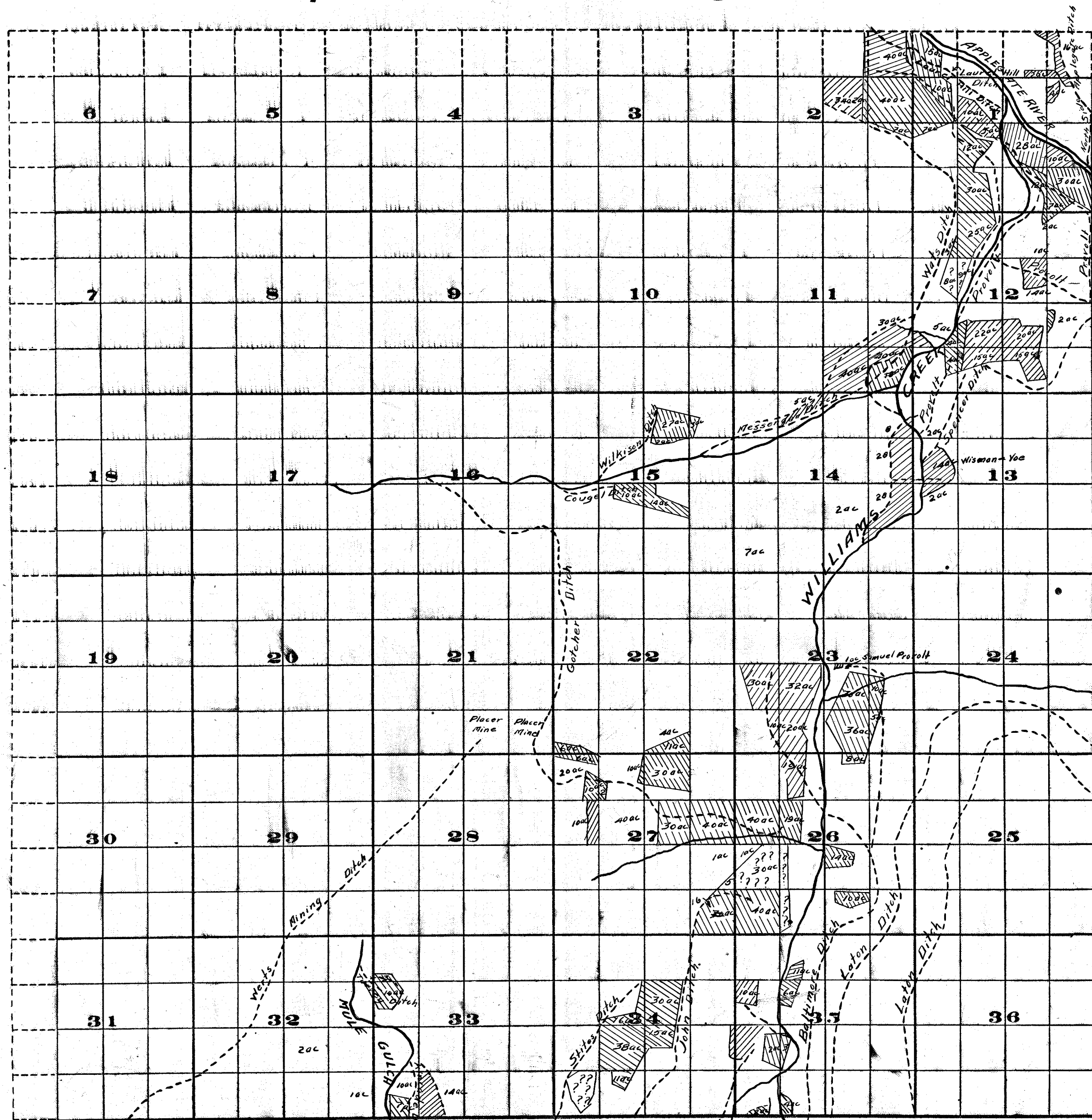

Survey J.S. McMahon April 1910

FROM OFFICE OF THE STATE ENGINEER, MALEM, OREGON

M.D.
D.F.M. 112-11

Scale of Feet.

Adjudication
Rogue River and Tributaries
John H. Lewis State Engr.

Examined Sept. 18, 1911

WATER RIGHT TRANSFER APPLICATION MAP

APPLICANT:

JONATHAN C. SPERO
 P.O. BOX 16
 WILLIAMS, OREGON 97544
 PH. (541) 846-6845

T.38 S. R.05 W. W.M.

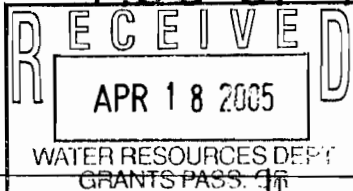

**CHANGE IN PLACE OF USE
 FOR A PORTION OF
 CERT. 49426 TRACT 1**

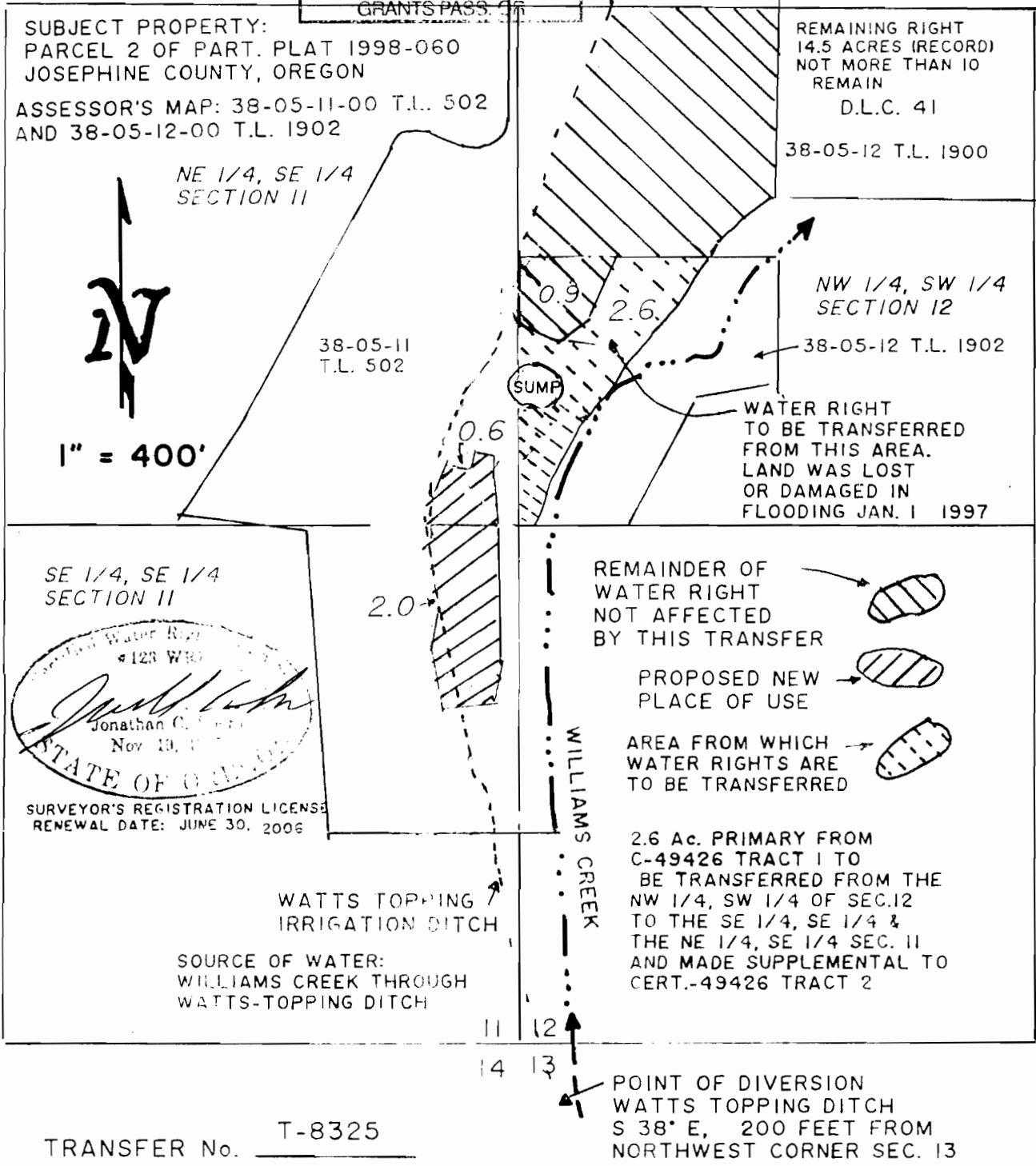

SE 1/4, SE 1/4 SECTION 11

Jonathan C. Spero
 Nov 19, 2006

STATE OF OREGON

SURVEYOR'S REGISTRATION LICENSE
 RENEWAL DATE: JUNE 30, 2006

THIS MAP IS FOR THE PURPOSE OF IDENTIFYING THE LOCATION OF THE WATER RIGHT ONLY, AND IS NOT INTENDED TO PROVIDE LEGAL DIMENSIONS OR LOCATIONS OF PROPERTY OWNERSHIP LINES.

REVISED:
 APRIL 15, 2005
 MAP REVISED
 JANUARY 3, 2005

PREPARED BY:
 JONATHAN C. SPERO C.W.R.E. 123
 P.O. BOX 16
 WILLIAMS, OREGON 97544
 PH. (541) 846-6845

POINT OF DIVERSION DETAIL
Certificate No. 81585

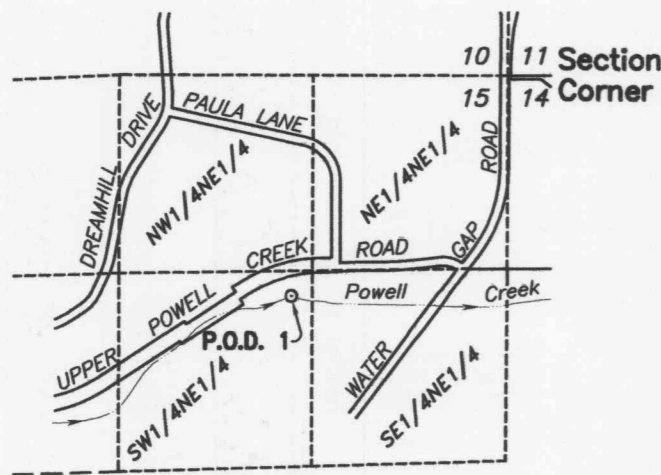

P.O.D. No. 1 Location:
1514' S. and 1484' W.
of SW Cor. of Sec. 11

SCALE: 1" = 1320'

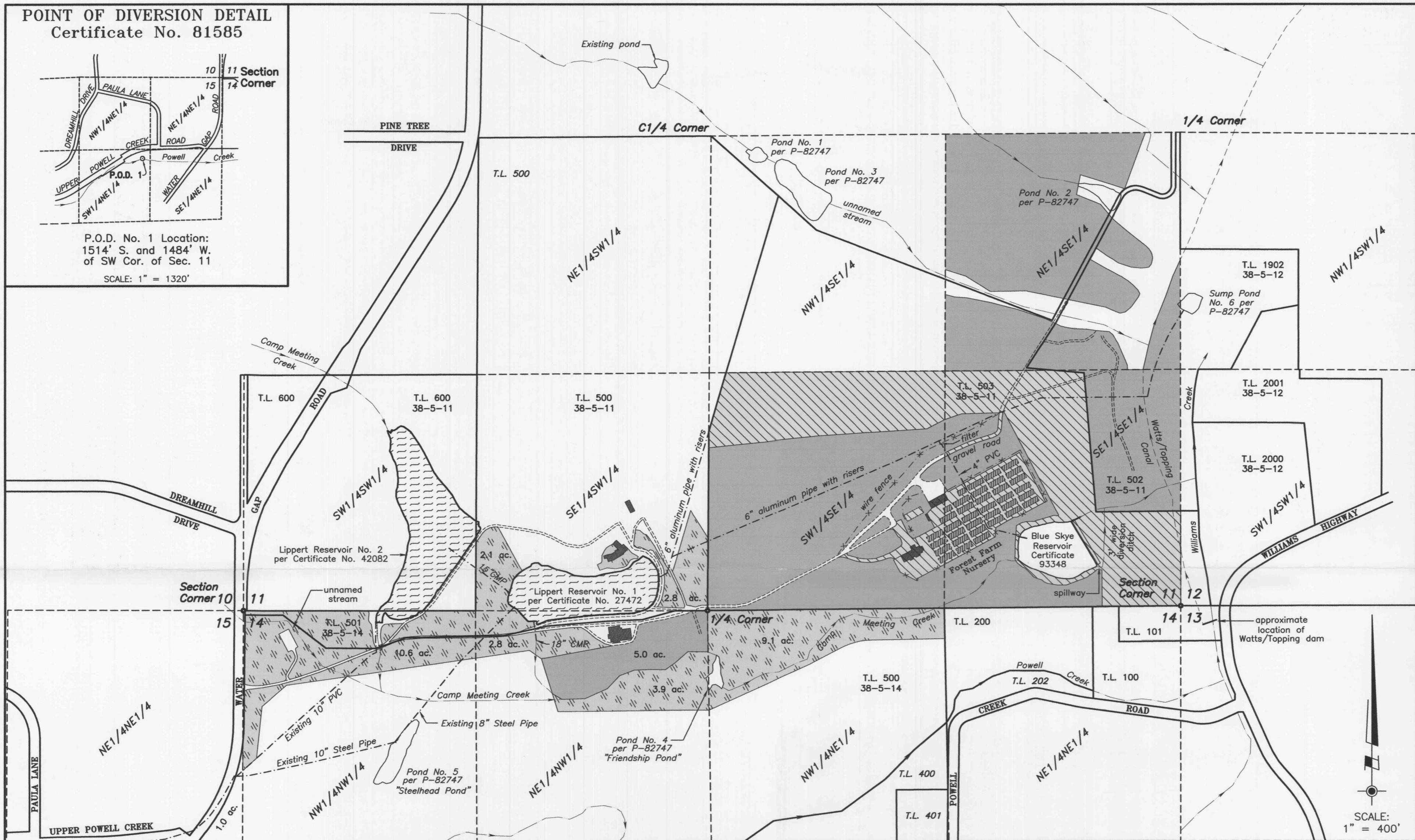

The purpose of this application is to transfer 33.7 acres of water rights within property owned by Pacifica - A Garden in the Siskiyou. These rights were confirmed by decree per Certificate No. 16337 with a priority date of 1867. This certificate was superseded by Certificate No. 49426, which was in turn superseded by Certificate No. 81585.

Source of water: Powell Creek (Tract No. 2)
P.O.D. No. 1 = 1514'S & 1484'W of the NE Corner of Sec. 15 (See Detail)

NOTE: 5.0 acres in the NW1/4SW1/4, Sec. 12 (not shown) per C-81585 remain unchanged by this transfer application. An affidavit for the cancellation of 2.4 acres inundated by Blue Skye Reservoir is being submitted concurrently.

This plat was prepared for the purpose of identifying the location of the water right only. There is no intent to provide dimensions or locations of property ownership lines.

LEGEND:

- Area of Use (Transfer From): 31.3 acres
SE1/4SE1/4 (Sec. 11) = 18.6 acres
SW1/4SE1/4 (Sec. 11) = 12.7 acres
- Area of Use to Remain (C-81585): 81.3 acres
SE1/4SE1/4 (Sec. 11) = 19.0 ac. (10.8 = Pacifica property)
SW1/4SE1/4 (Sec. 11) = 27.3 acres
NE1/4SE1/4 (Sec. 11) = 30.0 ac. (23.1 = Pacifica property)
NE1/4NW1/4 (Sec. 14) = 5.0 acres
- Existing Place of Use in Greenhouses & Nursery beds
Proposed change in character of use from irrigation to nursery (SW1/4SE1/4 = 0.2 ac. SE1/4SE1/4 = 2.0 ac.)
- Proposed Area of Use (Transfer To): 31.3 acres
SE1/4SW1/4 (Sec. 11) = 4.9 acres
NE1/4NW1/4 (Sec. 14) = 6.7 acres
NW1/4NW1/4 (Sec. 14) = 10.6 acres
NW1/4NE1/4 (Sec. 14) = 9.1 acres
- Existing building

SCALE:
1" = 400'

PLAT OF WATER RIGHTS TRANSFER APPLICATION
PRIMARY RIGHTS PER C-81585

SURVEYED BY:
WICKS ENGINEERING & SURVEYING
311 N.E. "D" Street
Grants Pass, Oregon 97526
Tel: 541-479-3436 Fax: 541-479-1014

LOCATED IN
S1/2SE1/4 & SE1/4SW1/4 of Sec. 11,
N1/2NW1/4 & NW1/4NE1/4 of Sec. 14,
and NE1/4NE1/4 of Sec. 15
Township 38 South, Range 5 West, W.M.
Josephine County, Oregon

SURVEYED FOR:
PACIFICA
A Garden in the Siskiyou
14615 Water Gap Road
Williams, Oregon 97544
Tel. (541) 846-1100

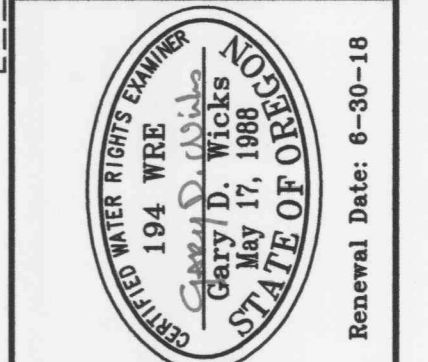

PROJECT NO. 626-99-414	REVISION NO. 6
DRAWING NO. 735-18.24	DATE 6-13-18
SCALE 1" = 400'	

SHEET NO.
1 of 2

JUN 22 2018

OWRD