

T.26S.R.15E.W.M.

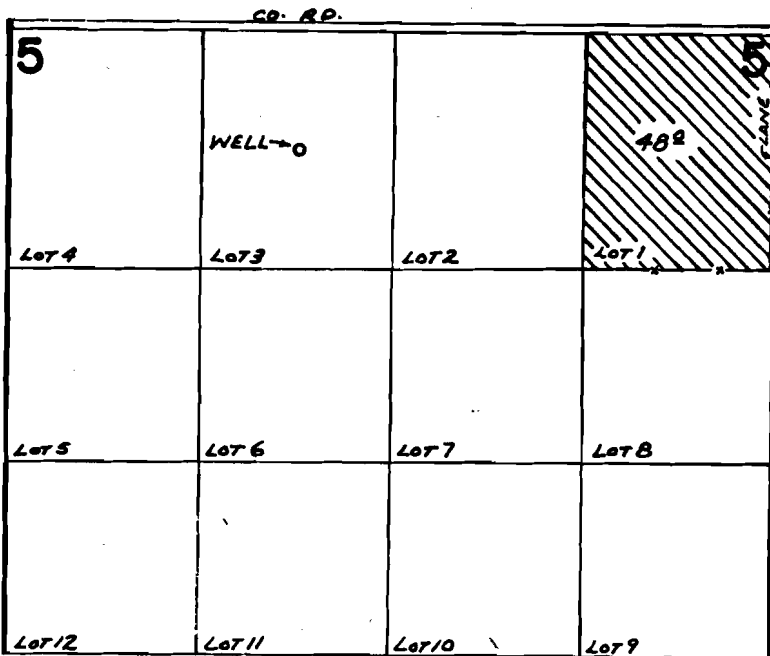

WELL LOC: 12 1/2 CHAINS S. & 30 CHAINS E. FROM N.W. COR. SEC. 5

FINAL PROOF SURVEY UNDER

Application No. G-7329. Permit No. G-7130.
IN NAME OF

NILO J., MARY JANE, & RICHARD N. WIDENOJA

Surveyed AUG. 25, 1978. by S.P. APPLGATE

1 12704

TRANSFER MAP TO ACCOMPANY APPLICATION TO CHANGE PLACE OF USE & POINTS OF APPROPRIATION FOR SCOTT & JOSE TOBIASSON

"FROM" TAX LOTS 800 & 900
IN SECTION 5, TOWNSHIP 26 SOUTH, RANGE 15 EAST, W.M.
LAKE COUNTY, OREGON

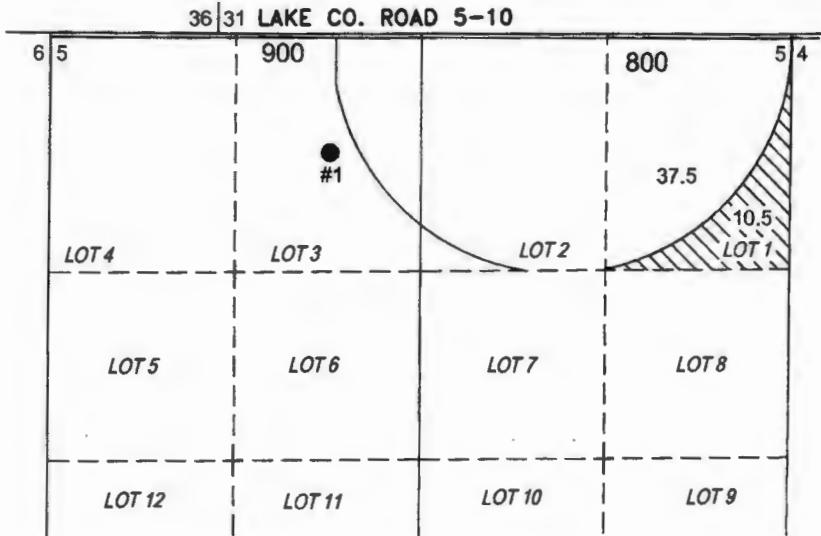

SCALE 4" = 1 MILE



10.5 ACRES PRIMARY GROUND WATER
RIGHTS FROM CERTIFICATE #48610
(G-7130) TRANSFERRED AS SHOWN.

● POA 1 (LAKE 377)
WELL IN LOT 3 OF SECTION 5, T26S R15E, W.M.
LOCATED 12-1/2 CHAINS SOUTH AND 30 CHAINS
EAST FROM NW CORNER.

"TO" TAX LOT 1300
IN SECTION 21, TOWNSHIP 25 SOUTH, RANGE 14 EAST, W.M.
LAKE COUNTY, OREGON

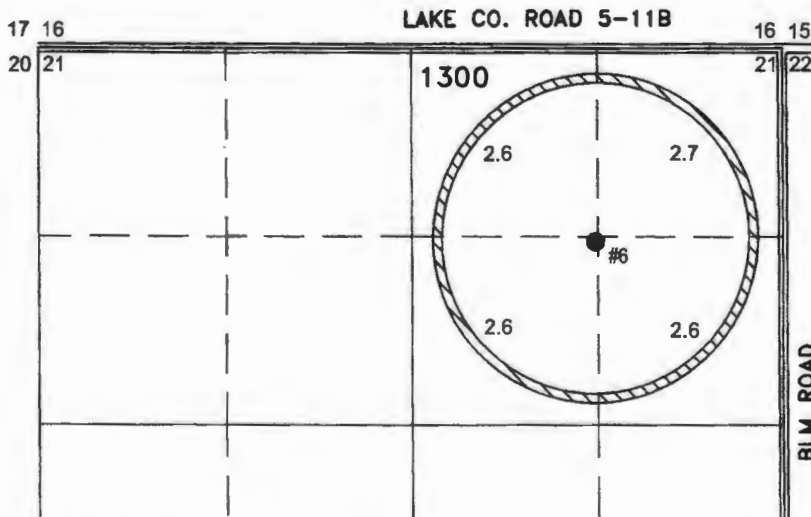

● POA 6 (LAKE 126)
WELL IN NE 1/4 NE 1/4 OF SECTION 21, T25S
R14E, W.M. LOCATED 1320 FEET SOUTH AND
1320 FEET WEST FROM NE CORNER.

THIS MAP IS FOR THE PURPOSE OF LOCATING A WATER
RIGHT ONLY AND HAS NO INTENT TO PROVIDE LEGAL
DIMENSIONS OR THE LOCATION OF PROPERTY LINES.

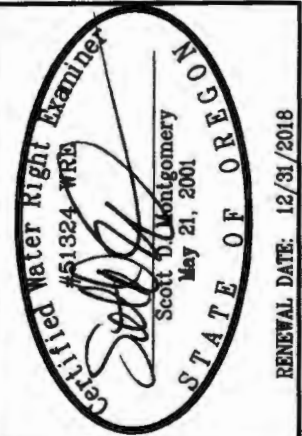

ALL POINTS ENGINEERING & SURVEYING, INC.

P.O. BOX 767
TERREBONNE, OREGON 97760
(541) 548-5833 PH
Scott@APEandS.com
www.APEandS.com



RECEIVED BY OWRD

JUN 26 2017

SALEM, OR

PROJECT No. 17-036

PREPARED AT THE REQUEST OF:
SCOTT & JOSE TOBIASSON
P.O. BOX 93
FORT ROCK, OR 97735