

G-857Z
63583

T. 25S., R. 15E., W.M.

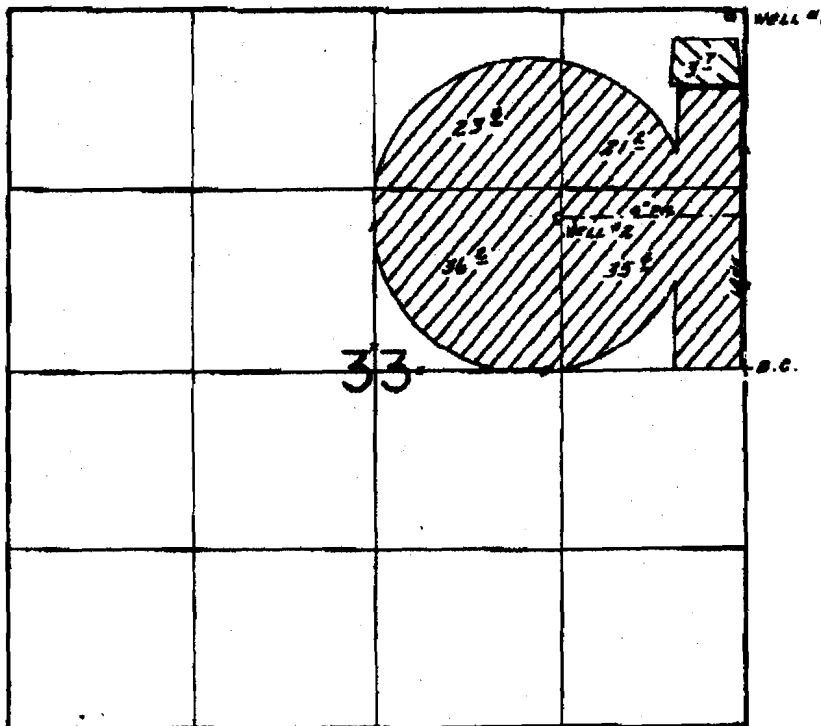

WELLS Loc.: #1-2530' N. & 112' W.; #2-1120' N. & 1350' W.;
BOTH FROM E. 1/4 COR. SEC. 33.

-  Well 1
-  Well 2

SCALE: 1" = 1320'

FINAL PROOF SURVEY UNDER

Application No. G:9192.. Permit No. G:8572....
IN NAME OF

ALFRED L. & ALTA B. ROBERTS

Surveyed Oct. 20... 1983, by J.M. TOLH.....
June 9 1988 B.W. BISHOP

TRANSFER MAP TO ACCOMPANY APPLICATION TO CHANGE PLACE OF USE & POINTS OF APPROPRIATION FOR SCOTT & JOSE TOBIASSON

"FROM" TAX LOT 1800
IN SECTION 33, TOWNSHIP 25 SOUTH, RANGE 15 EAST, W.M.
LAKE COUNTY, OREGON

- **POA 2 (LAKE 187)**
WELL IN NE 1/4 NE 1/4 OF SECTION 33, T25S
R15E, W.M. LOCATED 2590 FEET NORTH AND
110 FEET WEST FROM E 1/4 CORNER.
- **POA 3 (LAKE 188)**
WELL IN SW 1/4 NE 1/4 OF SECTION 33, T25S
R15E, W.M. LOCATED 1120 FEET NORTH AND
1350 FEET WEST FROM E 1/4 CORNER.

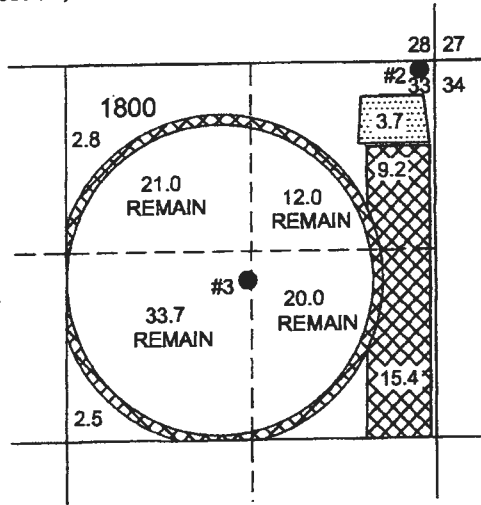

29.9 ACRES PRIMARY GROUND WATER RIGHTS FROM CERTIFICATE #63583 (G-8572) POA 3 TRANSFERRED AS SHOWN.

3.7 ACRES PRIMARY GROUND WATER RIGHTS FROM CERTIFICATE #63583 (G-8572) POA 2 TRANSFERRED AS SHOWN.

"TO" TAX LOTS 800 & 900
IN SECTION 5, TOWNSHIP 26 SOUTH, RANGE 15 EAST, W.M.
LAKE COUNTY, OREGON

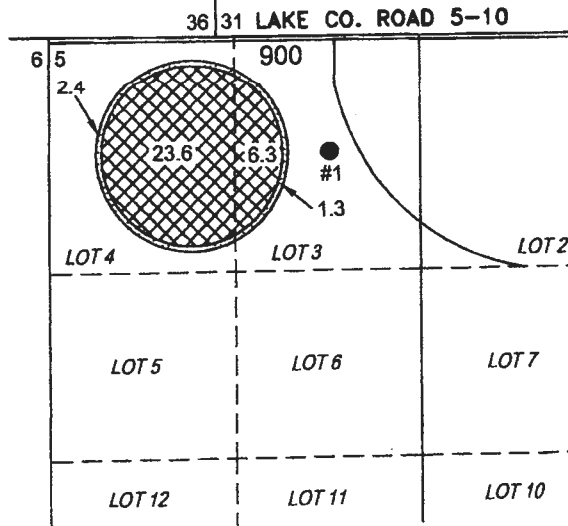

- **POA 1 (LAKE 377)**
WELL IN LOT 3 OF SECTION 5, T26S R15E, W.M.
LOCATED 12-1/2 CHAINS SOUTH AND 30 CHAINS
EAST FROM NW CORNER.

RECEIVED BY OWRD

JUN 26 2017

SALEM, OR

THIS MAP IS FOR THE PURPOSE OF LOCATING A WATER RIGHT ONLY AND HAS NO INTENT TO PROVIDE LEGAL DIMENSIONS OR THE LOCATION OF PROPERTY LINES.

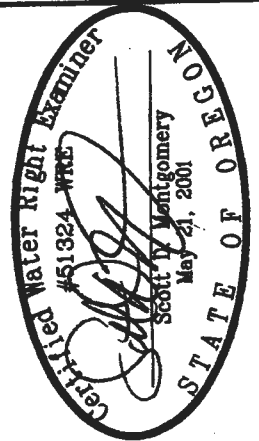

RENEWAL DATE: 12/31/2018

**ALL POINTS ENGINEERING
& SURVEYING, INC.**

P.O. BOX 767
TERREBONNE, OREGON 97760
(541) 548-5833 PH
Scott@APEandS.com
www.APEandS.com

PROJECT No. 17-036

PREPARED AT THE REQUEST OF:
SCOTT & JOSE TOBIASSON
P.O. BOX 93
FORT ROCK, OR 97735