

# TRANSFER MAP



ATTACH A-1/2

CERTS. 39550 & 39557 (PORTIONS)



1" = 1320'

## T.5S., R.4 & 5 W., W.M.

PORTION OF CERTIFICATES BEING CHANGED	 - 39550
	 - 39557

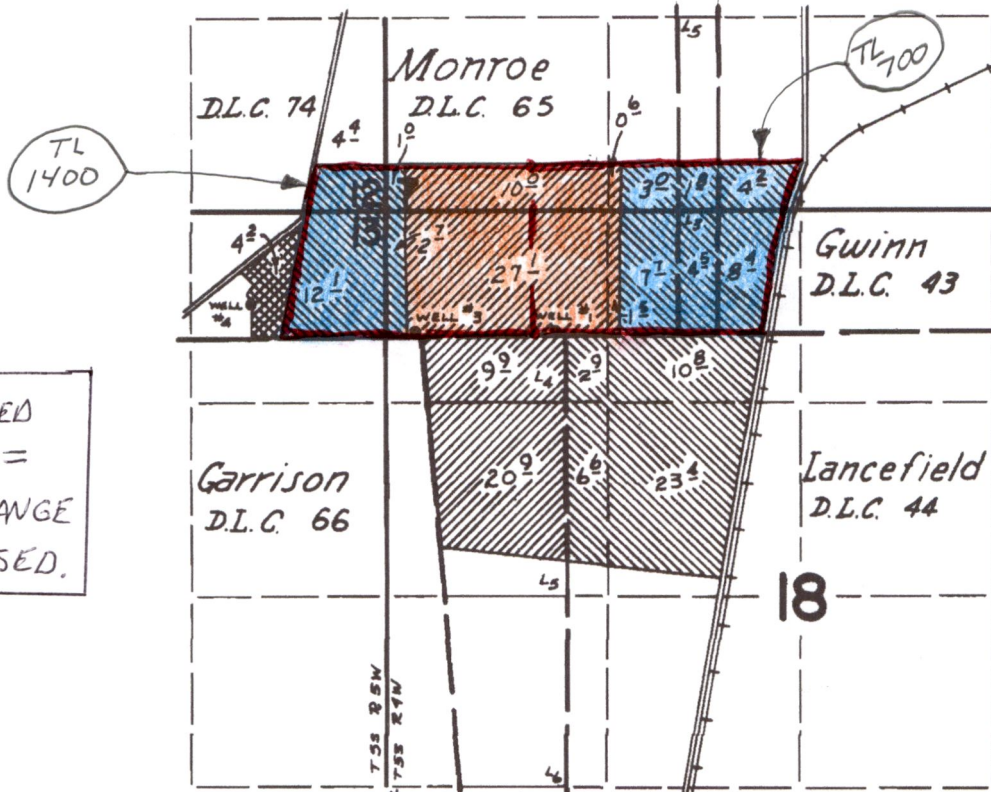

- ~~APPLICATION #G-3875~~
- ~~PRIMARY FROM WELL #1~~
- ~~APPLICATION #G-4421~~
- ~~SUPPLEMENTAL FROM WELL #3~~
- ~~PRIMARY FROM WELL #4~~
- ~~PRIMARY FROM WELL #1 AND SUPPLEMENTAL FROM WELL #3~~

UNSHADED AREAS = NO CHANGE PROPOSED.

WELLS LOCATED:  
 #1 - 30' N & 930' E FROM NE COR. GARRISON D.L.C. 66.  
 #3 - 30' N & 40' W FROM NB COR. GARRISON D.L.C. 66.  
 #4 - 240' N & 1160' W FROM NE COR. GARRISON D.L.C. 66.

RECEIVED

NOV 01 2018

OWRD

### FINAL PROOF SURVEY UNDER

Application No. G-3875      G-3348 → CERT. 39550  
G-4421      Permit No. G-4166 → 39557  
 IN NAME OF

MARSHAL H. GAIN

Surveyed May 15 1972 by D. Norby



# T.5S.,R.4&5W.,W.M.

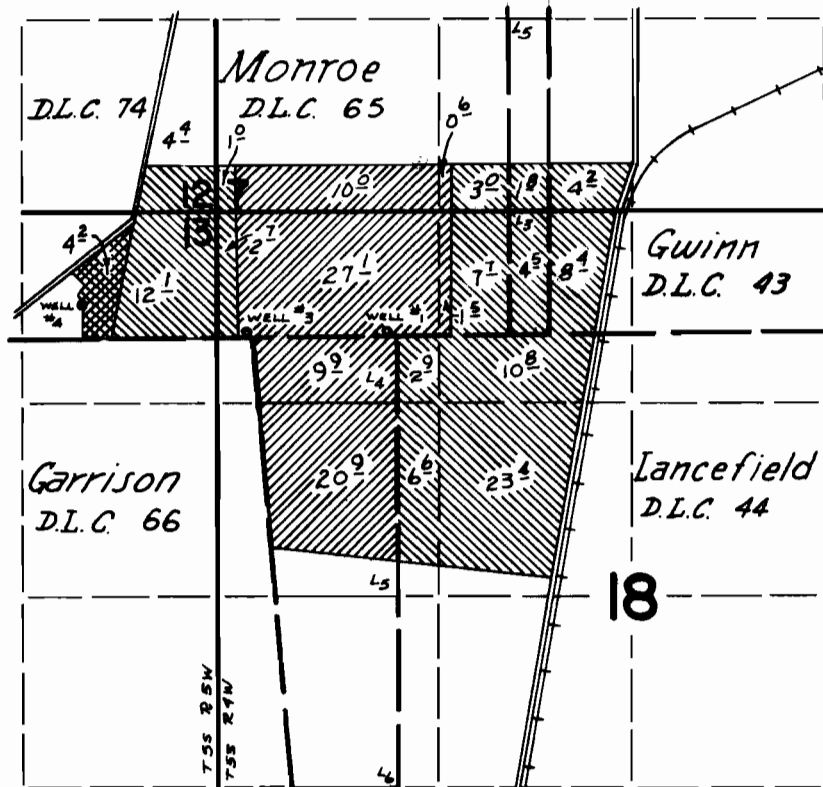

- APPLICATION #G-3875
  - PRIMARY FROM WELL #1
- APPLICATION #G-4421
  - SUPPLEMENTAL FROM WELL #3
  - PRIMARY FROM WELL #4
  - PRIMARY FROM WELL #1 AND SUPPLEMENTAL FROM WELL #3

WELLS LOCATED: #1 - 30' N & 930' E FROM NE COR. GARRISON D.L.C. 66.  
 #2 - 30' N & 90' W FROM NW COR. GARRISON D.L.C. 66.  
 #3 - 290' N & 1160' W FROM NE COR. GARRISON D.L.C. 66.

## FINAL PROOF SURVEY UNDER

Application No. G-3875 Permit No. G-3348  
G-4421 Permit No. G-4166  
 IN NAME OF

MARSHAL H. CAIN

Surveyed May 15 1972, by D. No-by