

T.48&5N., R.25E., W. M.

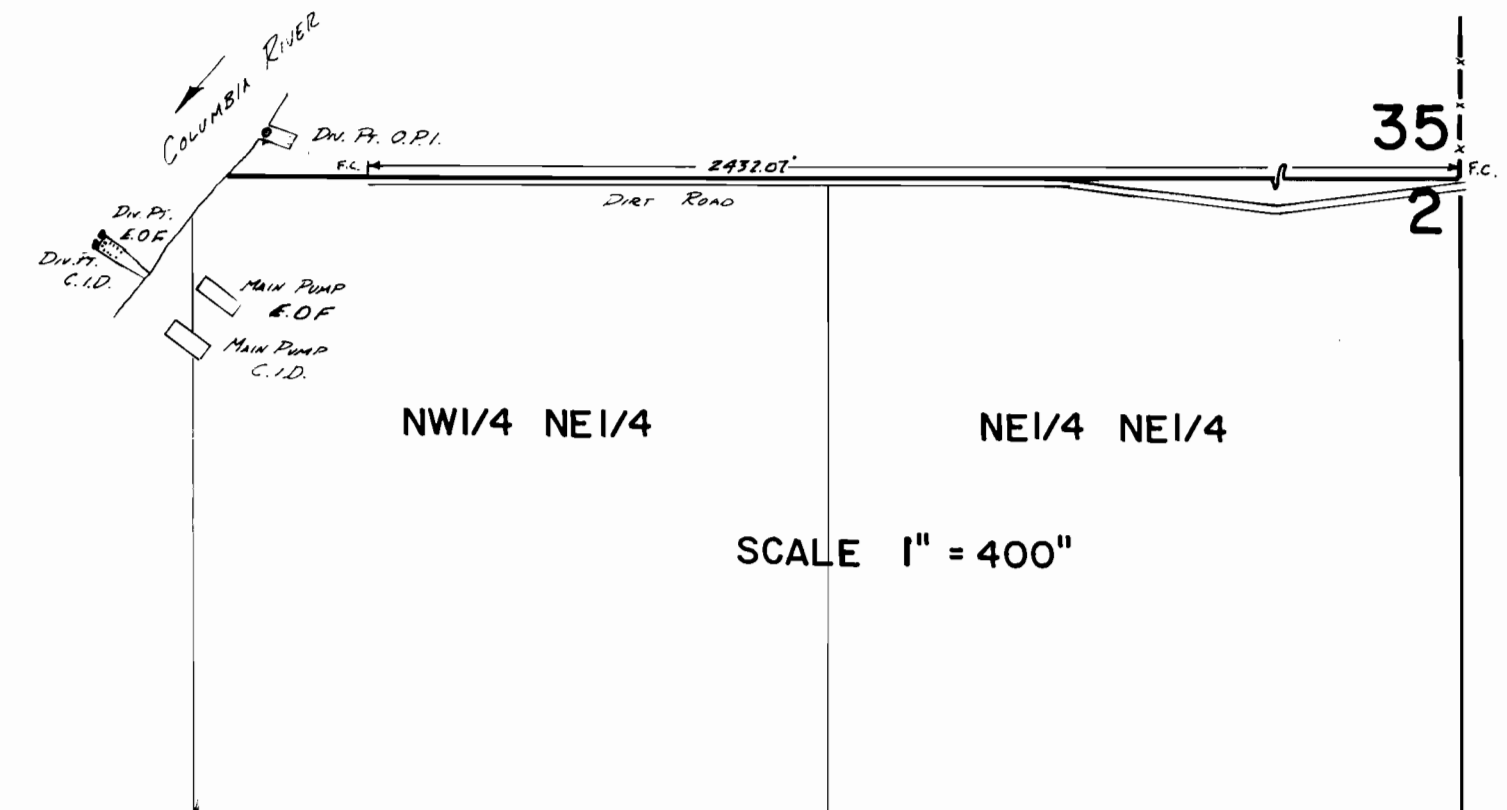

Div. Pt. O.P.I. Loc: 85' N. + 2640' W. FROM SE COR SEC 35
Div. Pt. E.O.F. Loc: 120' S. + 2980' W FROM NE COR. SEC 2
Div. Pt. C.I.D. Loc: 150' S. + 2995' W FROM NE COR. SEC 2

200 2 28

FINAL PROOF SURVEY
UNDER

Application No. 51650 Permit No.
IN NAME OF

Surveyed JAN. 14 1983, by V.L. Church

E-23-5

T. 2 & 3 N., R. 26 E., W.M.

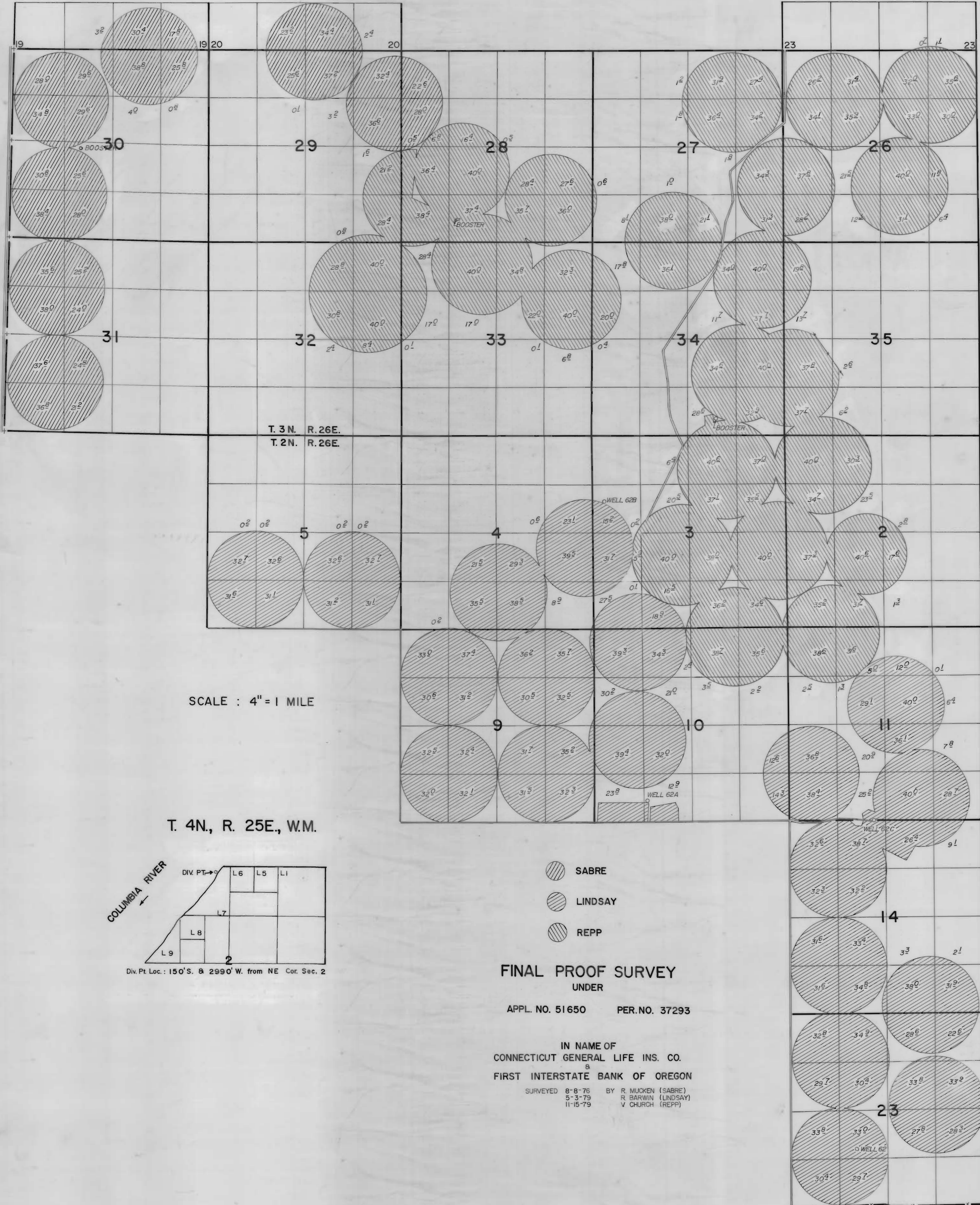

SCALE : 4" = 1 MILE

T. 4N., R. 25E., W.M.

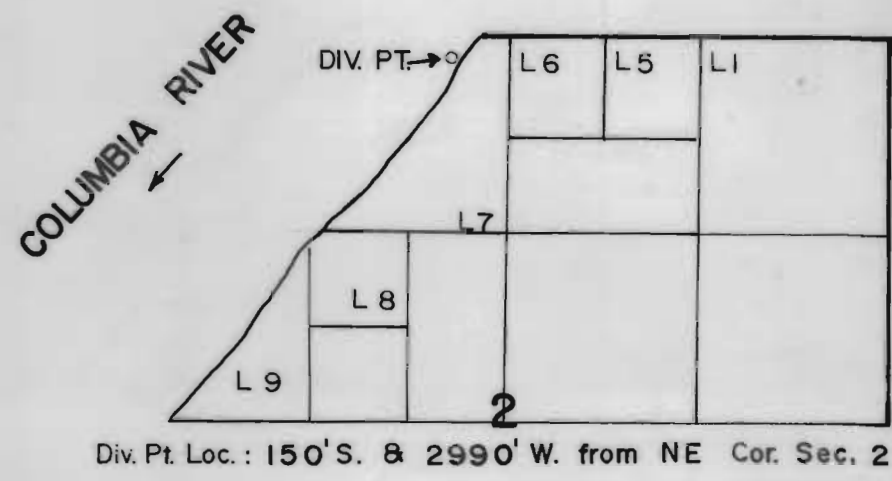

- SABRE
- LINDSAY
- REPP

FINAL PROOF SURVEY UNDER

APPL. NO. 51650 PER. NO. 37293

IN NAME OF CONNECTICUT GENERAL LIFE INS. CO. & FIRST INTERSTATE BANK OF OREGON

SURVEYED 8-8-76 BY R. MUCKEN (SABRE) 5-3-79 R. BARWIN (LINDSAY) 11-15-79 V. CHURCH (REPP)

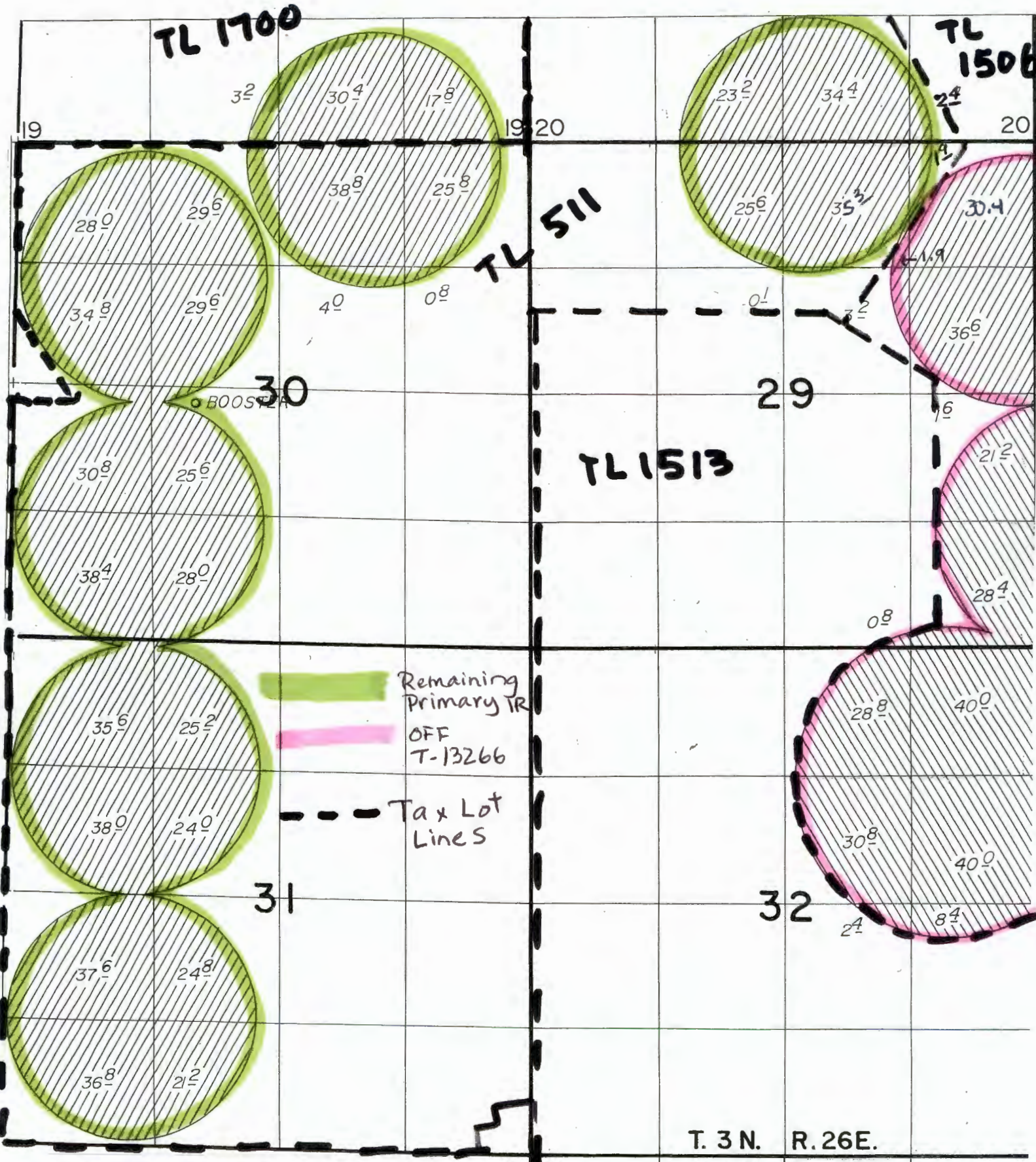

TL 1700

TL 1506

TL 511

TL 1513

BOOSTER

Remaining Primary TR
OFF
T-13266

--- Tax Lot Lines

3N-26E Primary
T-13266-RR-c.83517

North
↑

T. 3 N. R. 26 E.
T. 2 N. R. 26 E.

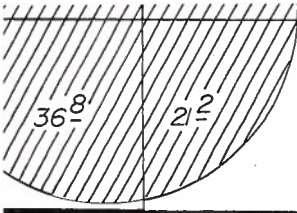

T. 3 N. R. 26 E.
T. 2 N. R. 26 E.

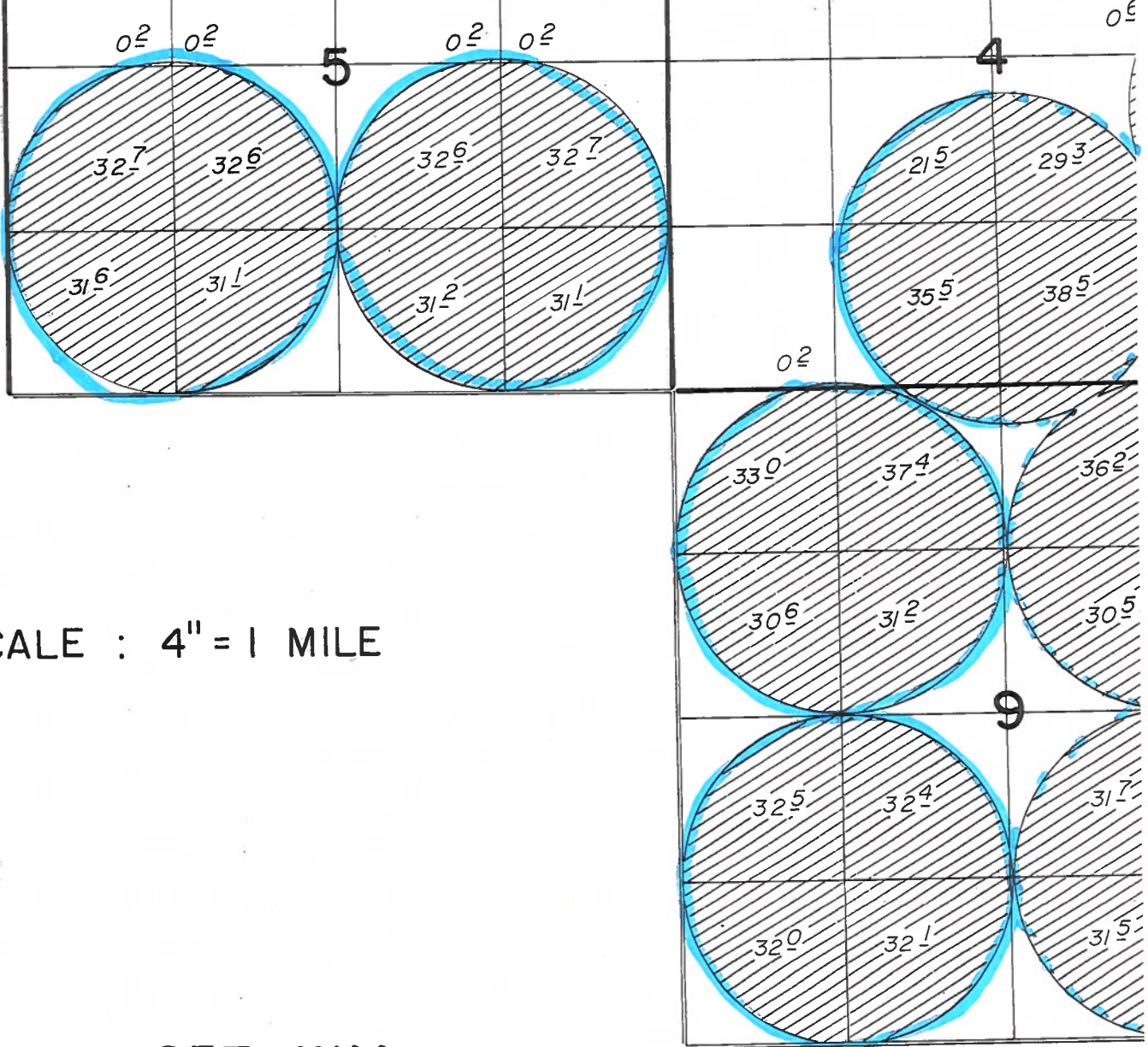

SCALE : 4" = 1 MILE

T. 4 N., R. 25 E., W.M.

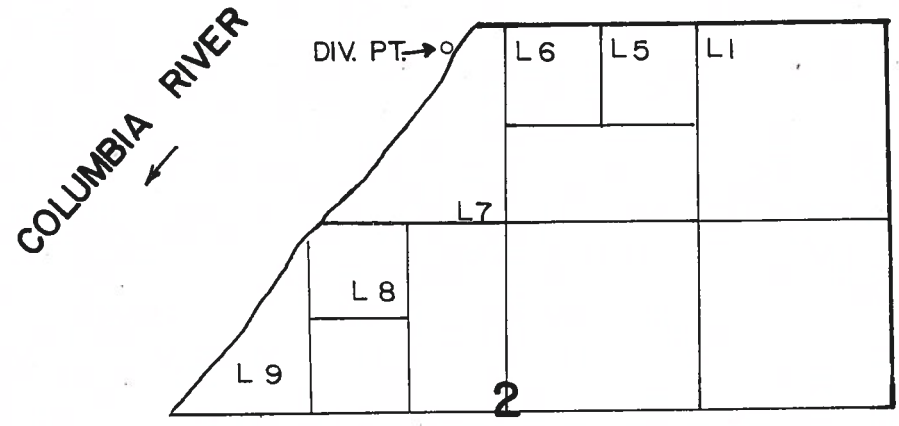

Div. Pt. Loc. : 150' S. & 2990' W. from NE Cor. Sec. 2

FINA

APPL.



CONNEC

FIRST I

SL

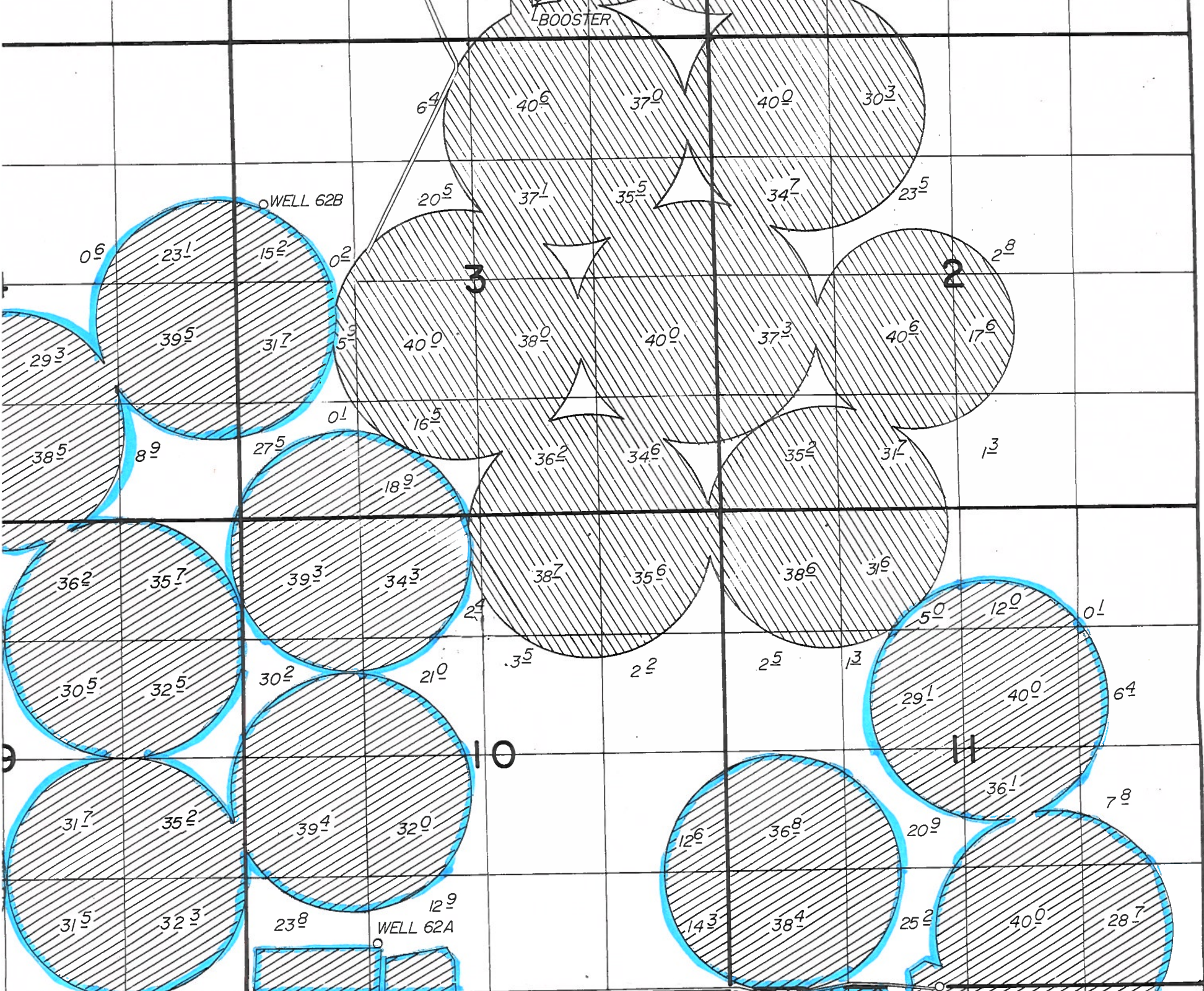
2N-26E (Supplemental IR)
T-13266-RR-c.83517
p.2 of 2



-  SABRE
-  LINDSAY
-  REPP

FINAL PROOF SURVEY
UNDER

APPL. NO. 51650 PER. NO. 37293

IN NAME OF
CONNECTICUT GENERAL LIFE INS. CO.
8
FIRST INTERSTATE BANK OF OREGON

SURVEYED 8-8-76 BY R. MUCKEN (SABRE)
5-3-79 R. BARWIN (LINDSAY)
11-15-79 V. CHURCH (REPP)

2N-26E (Supplemental IR)
T-13266-RR-c.83517
p.1 of 2

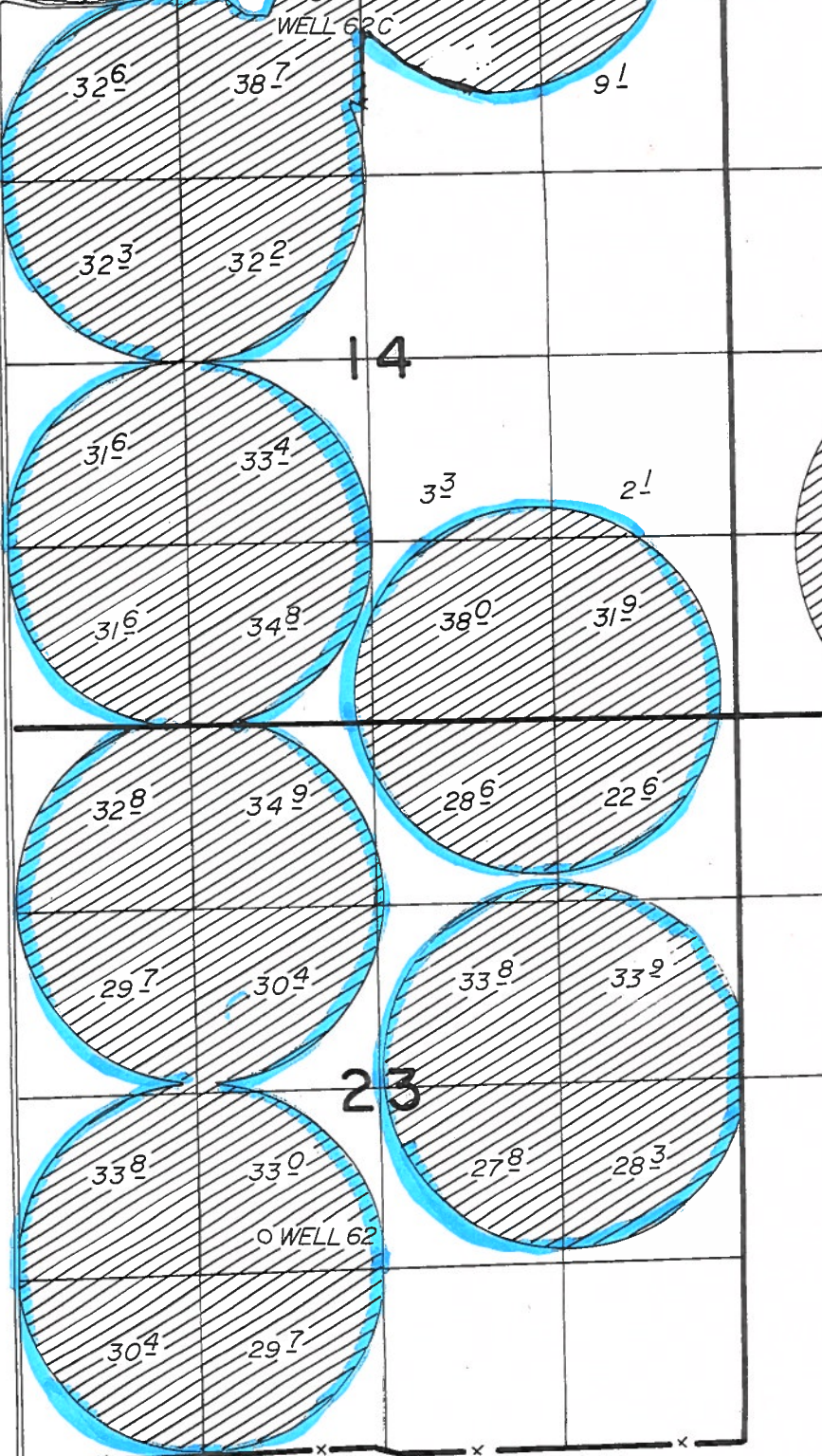

Remaining Right
Supplemental