

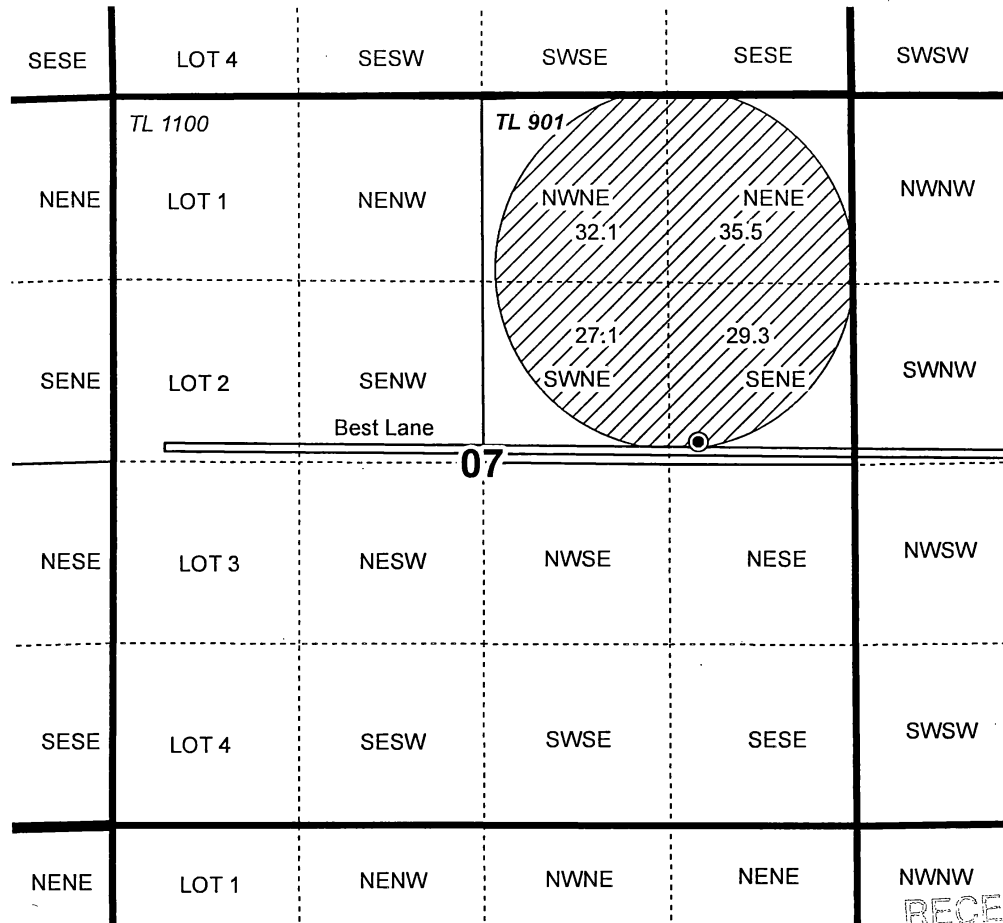

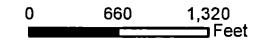



T23S, R26E, WM, SECTION 7

HARNEY COUNTY, OREGON



1 inch = 1,320 feet



-  POU IR
-  Tax Lots
-  Section
-  Quarter Quarter
-  Well & Meter

Well & Meter: 2595' S, 1163' W of NE Cor S7

RECEIVED

MAR 01 2018

OWRD

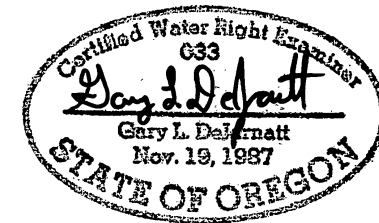

RENEWAL DATE 12/31/2019

Claim of Beneficial Use Map

Scott & Gina Abbe

NOTE: THIS MAP IS NOT INTENDED TO PROVIDE LEGAL DIMENSIONS OR LOCATIONS OF PROPERTY OWNERSHIP LINES.

WATER RIGHT SERVICES, LLC

PO BOX 1830, BEND, OR 97709

CCB# 197121 www.oregonwater.us

511-389-2837 JOHNSHORT@USA.COM

Date: 2/12/18

Ap G-14518

Permit G-13381

Job # 17065