

Application Map Water Rights Transfer "Off" Map

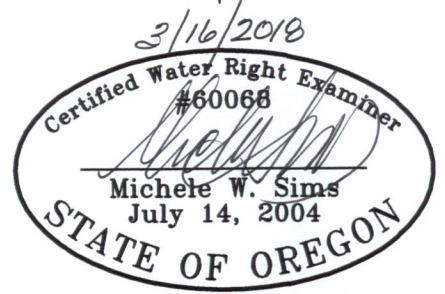
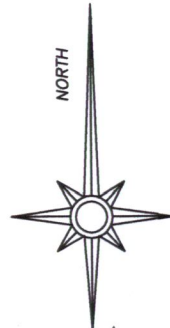
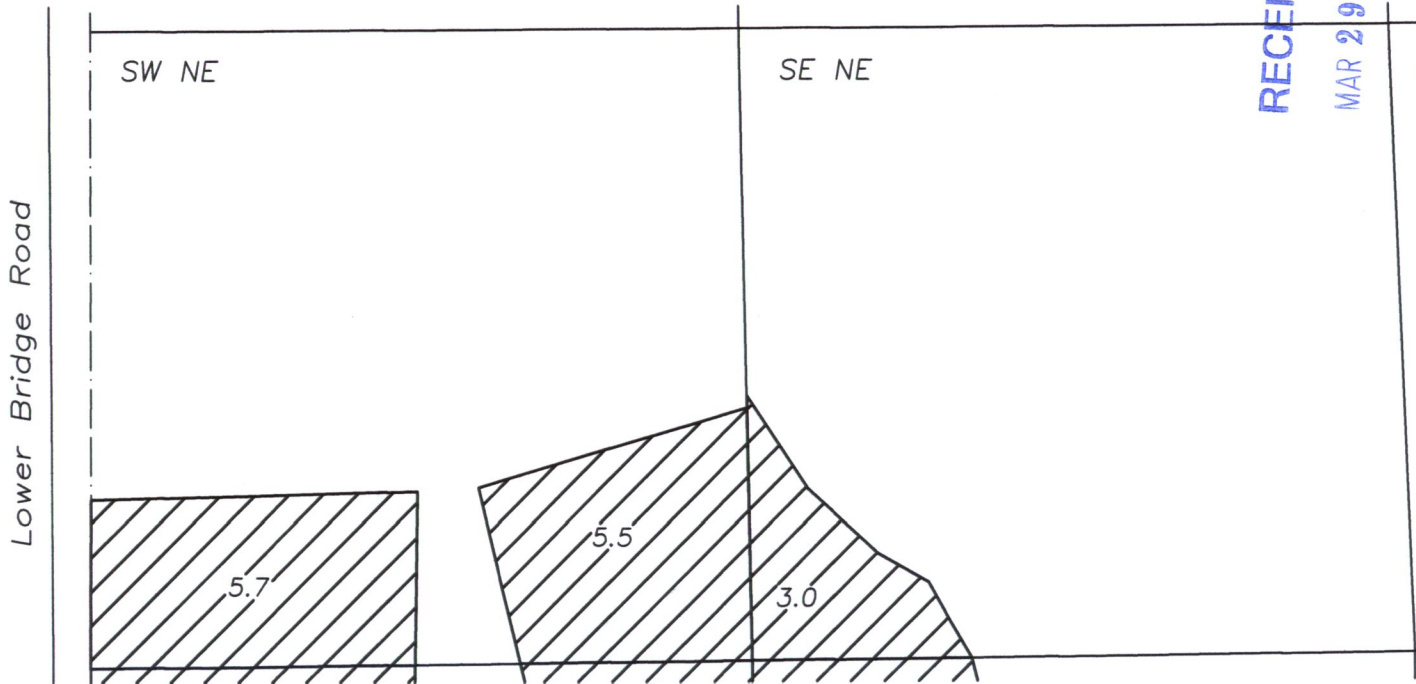

Renewal date: 6/30/2018

Tax Lot 800
Map 14-12-00

Section 6
T14S R12E W.M.
Deschutes Co, OR

Point of Appropriation
230' North and 1870' West from the SE Corner
Section 6, T14S R12E, W.M.

This map is for the purpose of identifying the location of the water right. It is not intended to provide legal dimensions or locations of property ownership lines.



Water to transfer off, Certificate 74137
(priority date 9/7/1977)

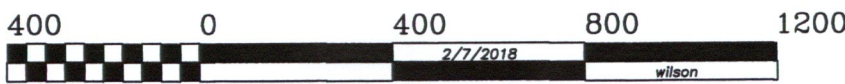

GRAPHIC SCALE - FEET

Application Map Water Rights Transfer "Off" Map

RECEIVED

MAR 29 2018

OWRD

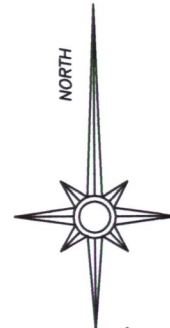

3/16/2018



Renewal date: 6/30/2018

Tax Lot 800
Map 14-12-00

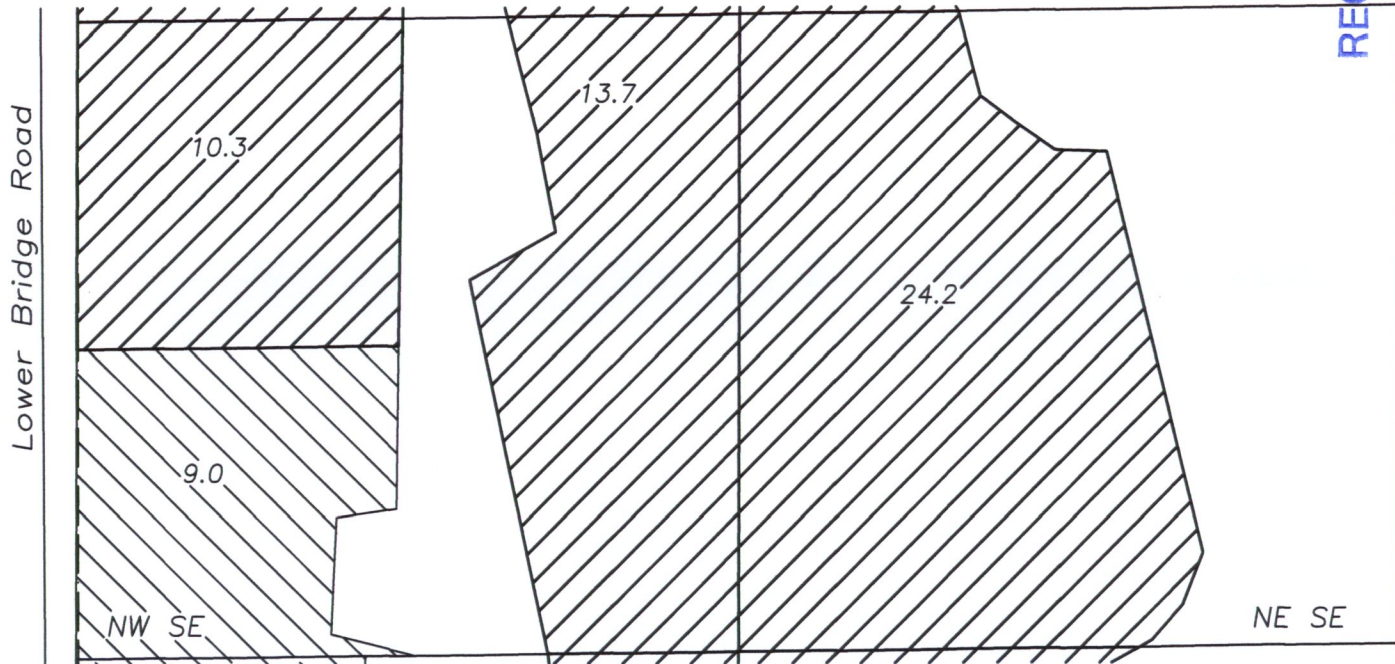

Section 6
T14S R12E W.M.
Deschutes Co, OR

Point of Appropriation

230' North and 1870' West from the SE Corner
Section 6, T14S R12E, W.M.

This map is for the purpose of identifying the location of the water right. It is not intended to provide legal dimensions or locations of property ownership lines.



Water to transfer off, Certificate 74137
(priority date 9/7/1977)



Water to remain, Certificate 74137
(priority date 9/7/1977)

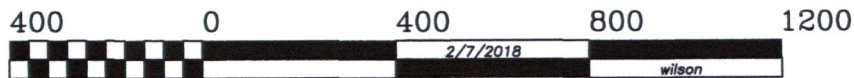

GRAPHIC SCALE - FEET

Sheet 2 of 3

Application Map

Water Rights Transfer

"Off" Map

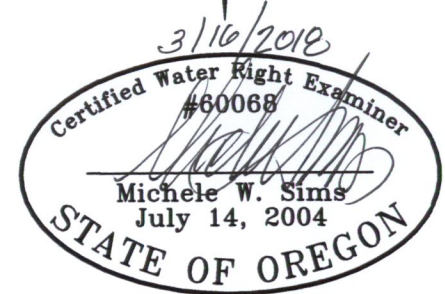
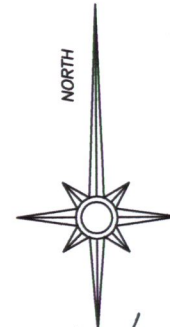
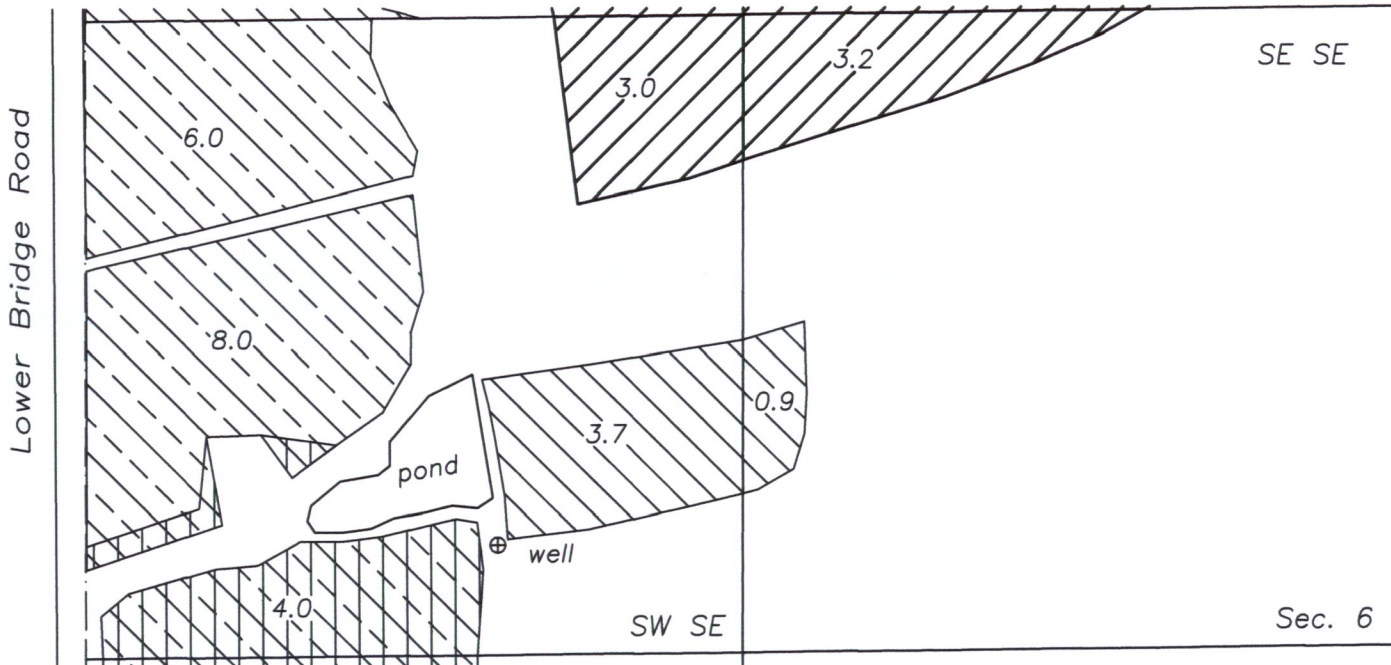

Renewal date: 6/30/2018

Tax Lot 800
 Map 14-12-00

Section 6
 T14S R12E W.M.
 Deschutes Co, OR

Point of Appropriation

230' North and 1870' West from the SE Corner
 Section 6, T14S R12E, W.M.

This map is for the purpose of identifying the location of the water right. It is not intended to provide legal dimensions or locations of property ownership lines.



Water to transfer off, Certificate 74137
 (priority date 9/7/1977)



Water to remain, Certificate 74137
 (priority date 9/7/1977)



Water to remain, Certificate 74135
 (priority date 1895)



Supplemental right to remain, Certificate
 74137 (priority date 9/7/1977)

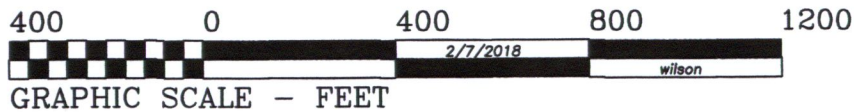

RECEIVED
MAR 29 2018
OWARD

Application Map Water Rights Transfer "On" Map

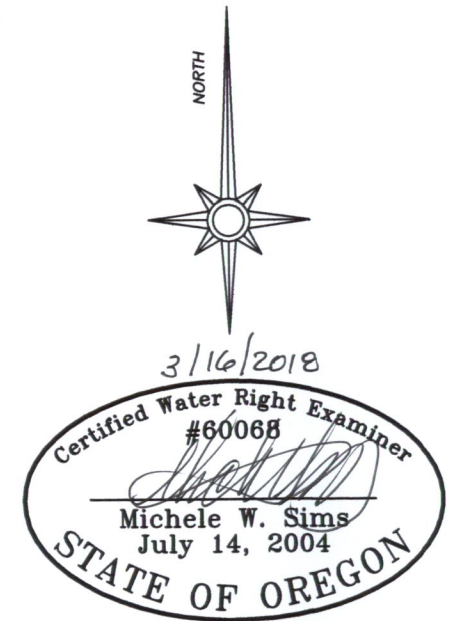
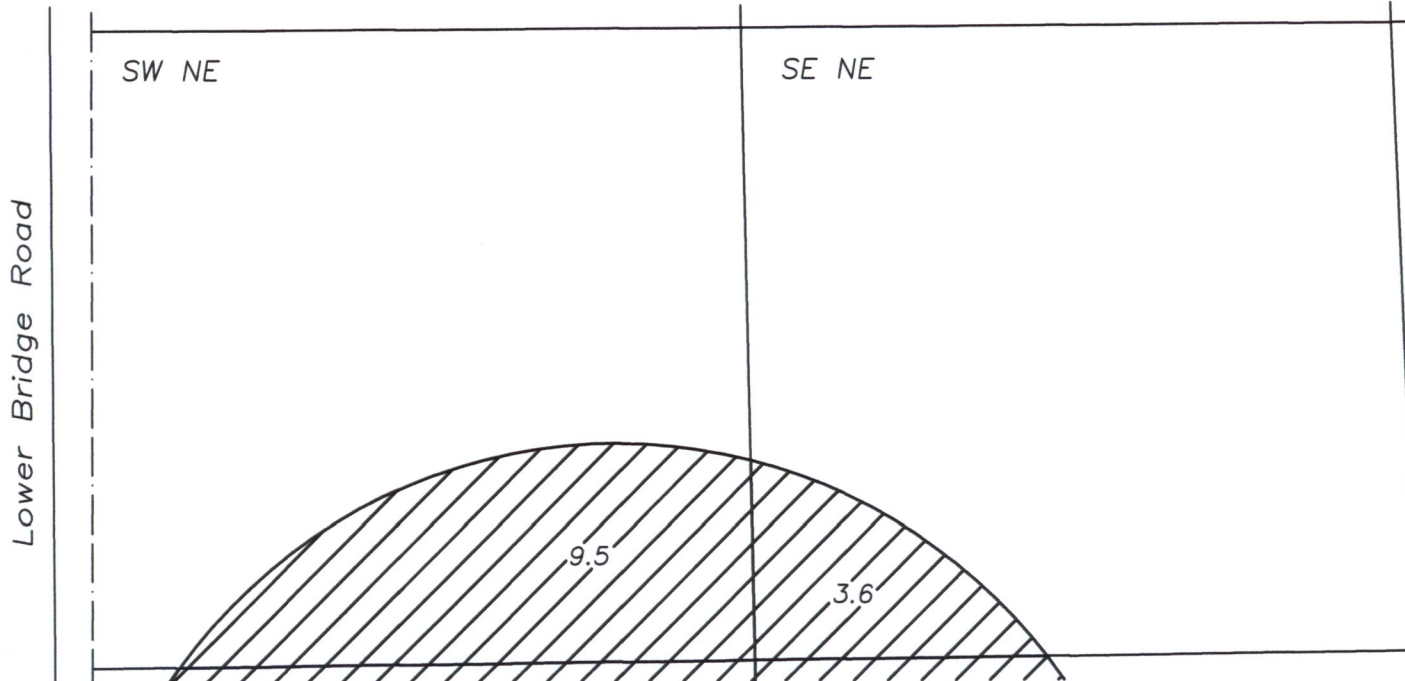

Renewal date: 6/30/2018

Tax Lot 800
Map 14-12-00

Section 6
T14S R12E W.M.
Deschutes Co, OR

Point of Appropriation

230' North and 1870' West from the SE Corner
Section 6, T14S R12E, W.M.

This map is for the purpose of identifying the location of the water right. It is not intended to provide legal dimensions or locations of property ownership lines.



Water to transfer on, Certificate 74137
(priority date 9/7/1977)

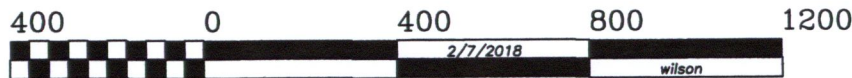

GRAPHIC SCALE - FEET

Sheet 1 of 3

Application Map

Water Rights Transfer

"On" Map

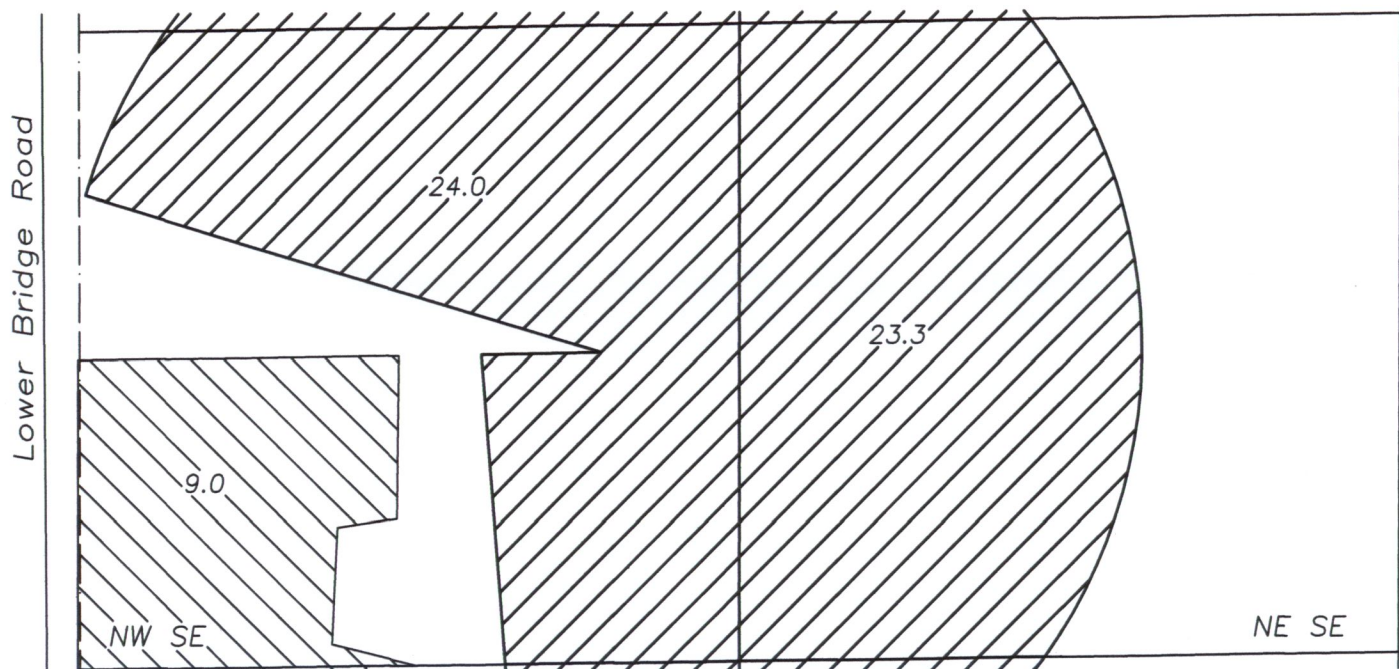

Section 6
T14S R12E W.M.
Deschutes Co, OR

Point of Appropriation

230' North and 1870' West from the SE Corner
Section 6, T14S R12E, W.M.

This map is for the purpose of identifying the location of the water right. It is not intended to provide legal dimensions or locations of property ownership lines.

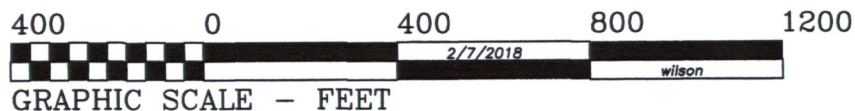

GRAPHIC SCALE - FEET



Water to transfer on, Certificate 74137
(priority date 9/7/1977)



Water to remain, Certificate 74137
(priority date 9/7/1977)

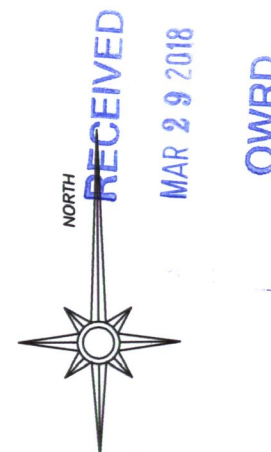

MAR 29 2018

OWRD

3/16/2018



Renewal date: 6/30/2018

Tax Lot 800
Map 14-12-00

Application Map

Water Rights Transfer

"On" Map

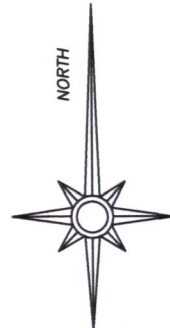
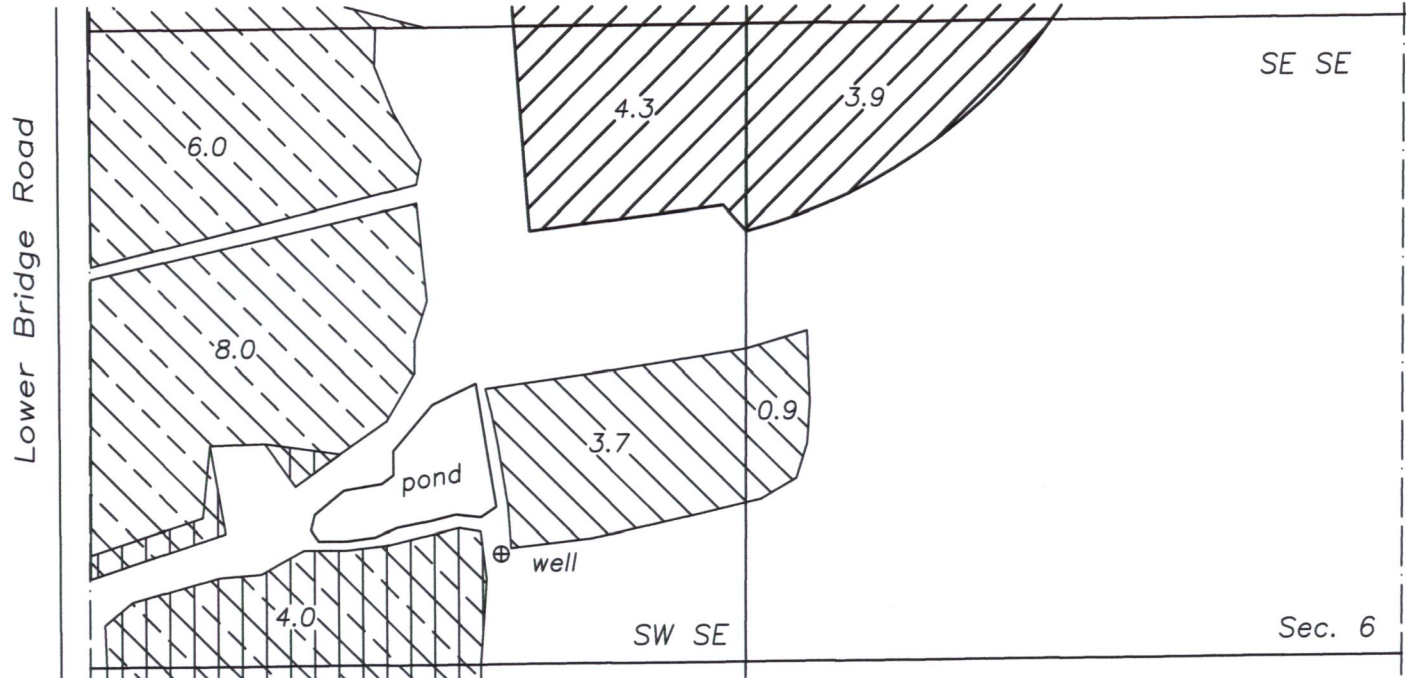

Renewal date: 6/30/2018

Tax Lot 800
Map 14-12-00

Section 6
T14S R12E W.M.
Deschutes Co, OR

Point of Appropriation
230' North and 1870' West from the SE Corner
Section 6, T14S R12E, W.M.

This map is for the purpose of identifying the location of the water right. It is not intended to provide legal dimensions or locations of property ownership lines.



Water to transfer on, Certificate 74137
(priority date 9/7/1977)



Water to remain, Certificate 74137
(priority date 9/7/1977)



Water to remain, Certificate 74135
(priority date 1895)



Supplemental right to remain, Certificate 74137
(priority date 9/7/1977)

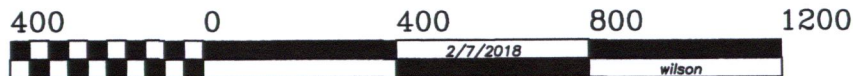

GRAPHIC SCALE - FEET

Sheet 3 of 3

T. 14 S., R. 12 E., 40m.
Section 5
1" = 400'

Supplemental

C-74437
SUPERSEDES
C-57433

#1 of 3
G-7809

800

NE 1/4 NW 1/4

NE 1/4 NE 1/4

Page 1 of 3

Final Proof Map

For Primary irrigation of 82.2 acres
and Supplemental Irrigation of 122.0 acres

This right was formerly recorded at
certificate 57433. Transfer of this
right to its mapped location and
use was confirmed at the
approval of Squaw Creek Irrigation
District's Remapping Petition.

Bob Main (OWRD)
Feb. 21, 1997

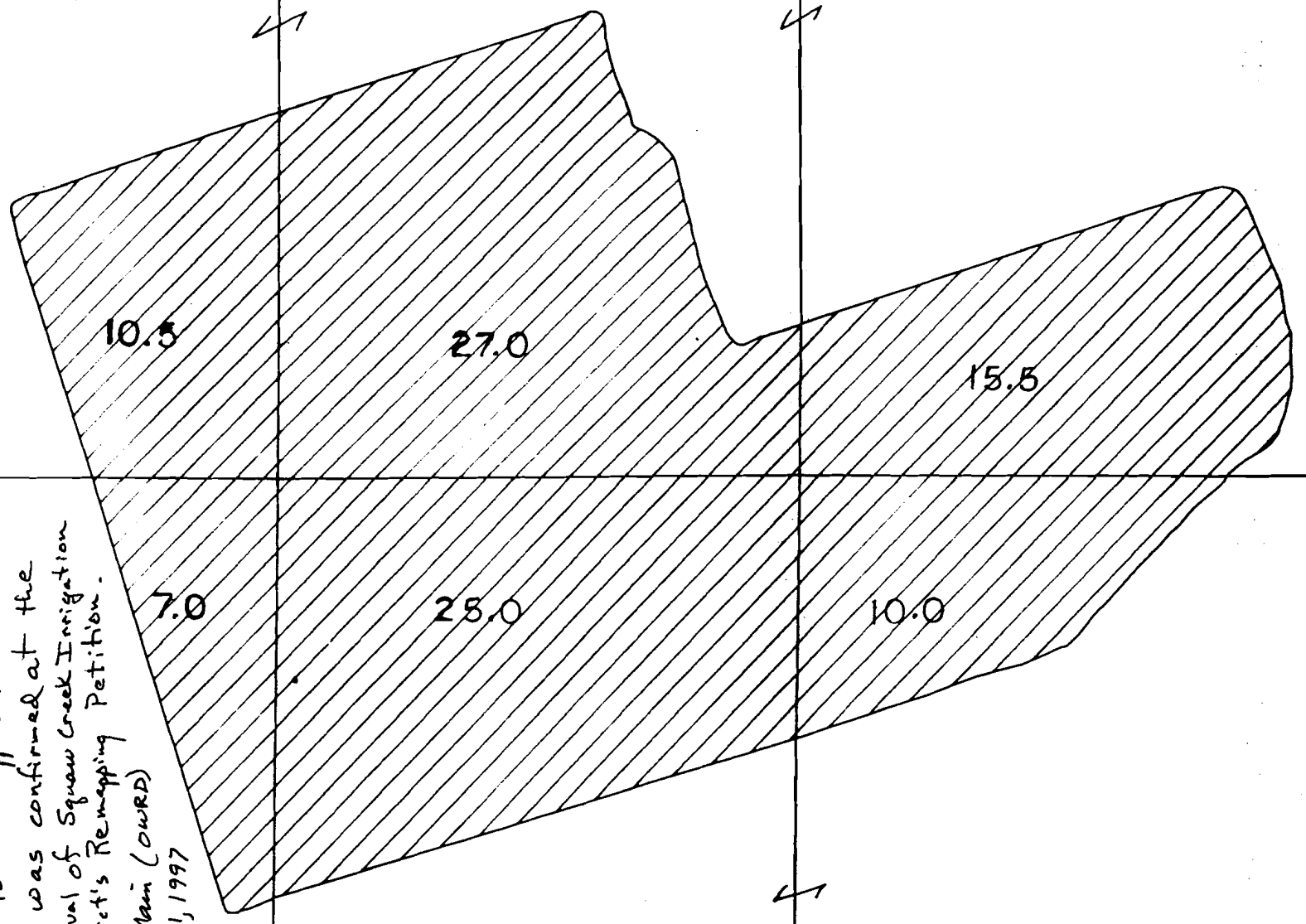

↑N

800

1" = 400'

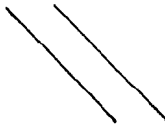
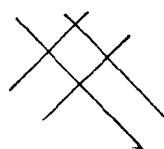
 = Primary from well N↑
 = Supplemental from well

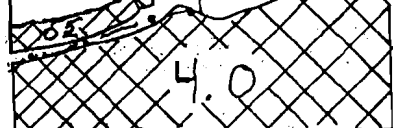
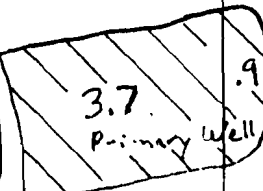
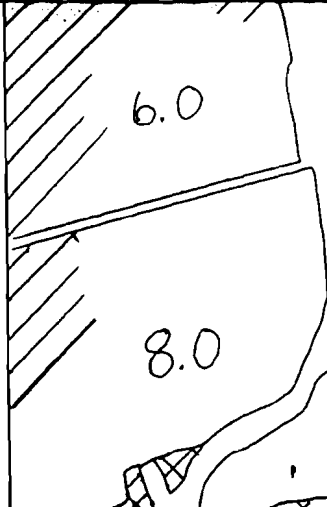
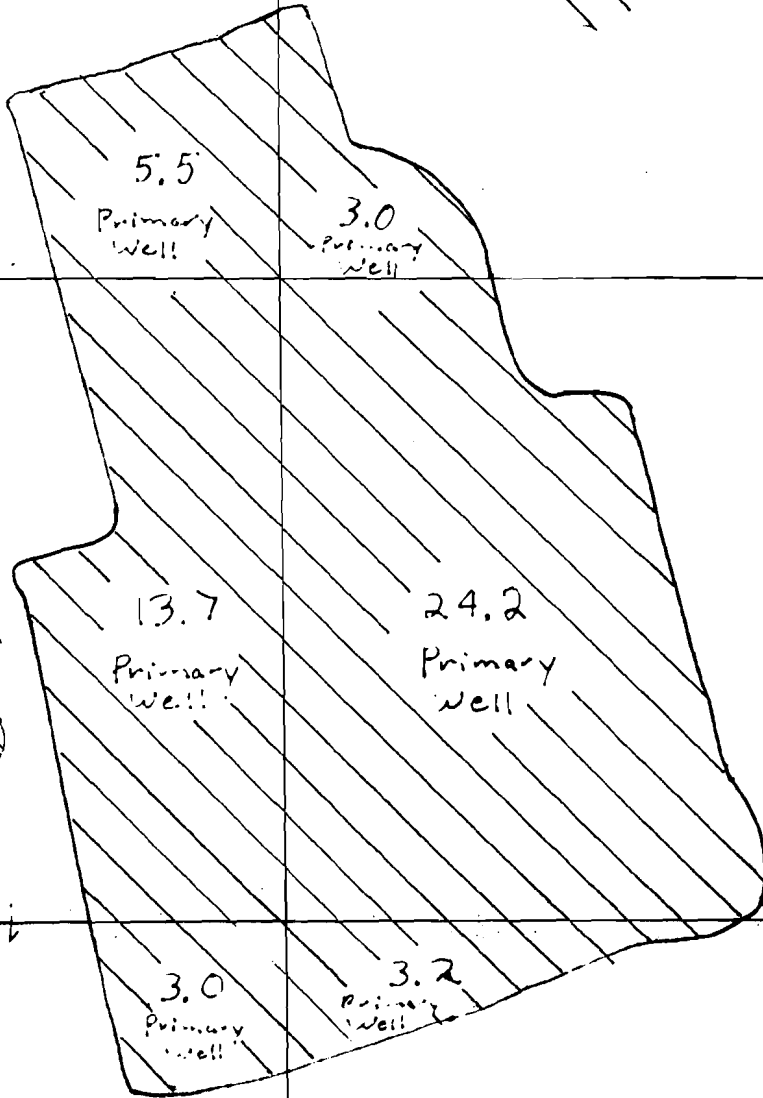
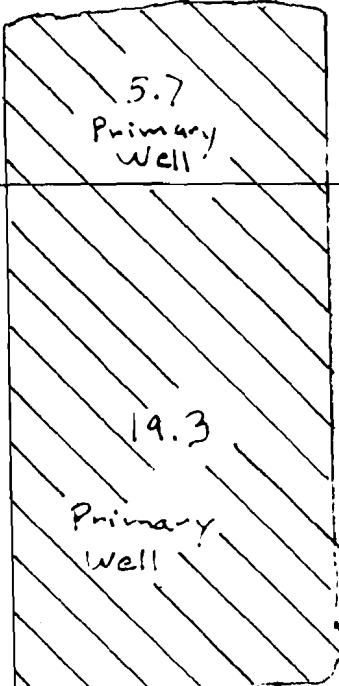

SE 4 SE 4

C-74137
SURPASSERS
C-51433

DESCHUTES COUNTY

1" = 400'

N ↑

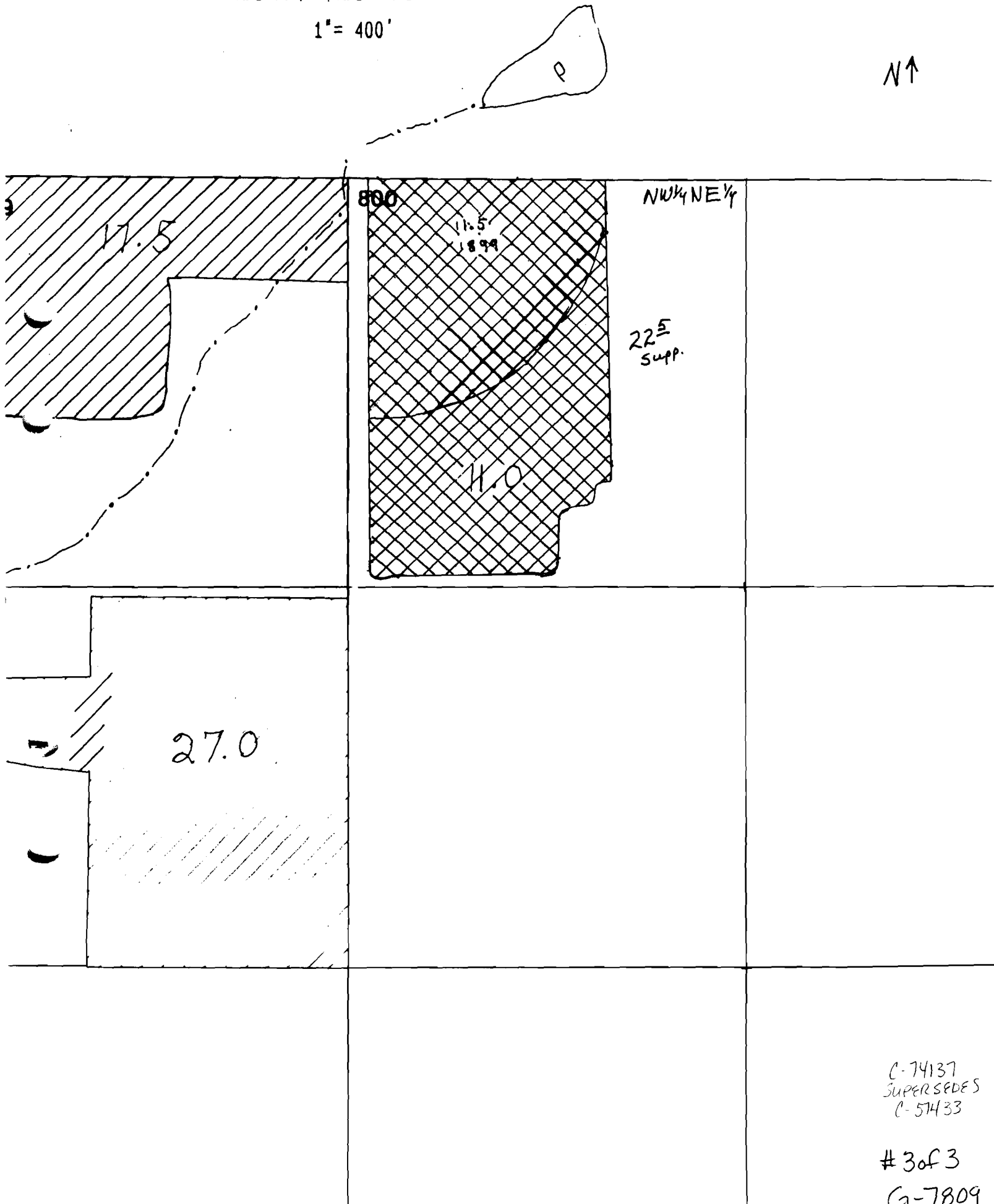

C-74137
SUPERSEDES
C-51433

3 of 3
G-7809