

Township 4 & 5 South, Range 3 & 4 West, W.M.

Application Map  
for  
PALMER CREEK  
WATER DISTRICT IMPROVEMENT COMPANY

PRIMARY   
SUPPLEMENTAL 

DIVERSION POINT LOCATION  
SW1/4, SEC. 4, T. 6 S., R. 3 W., W.M.

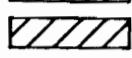
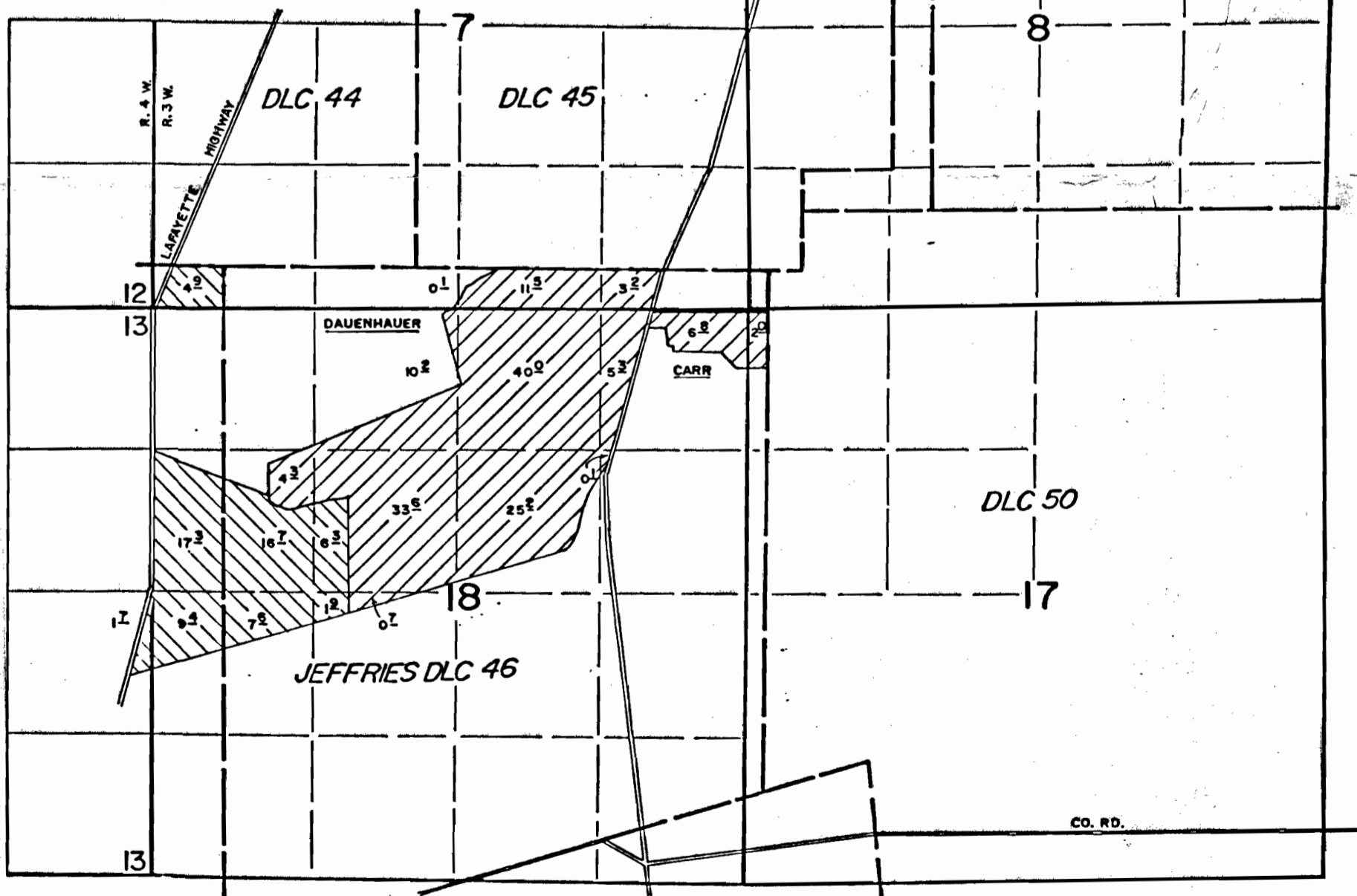
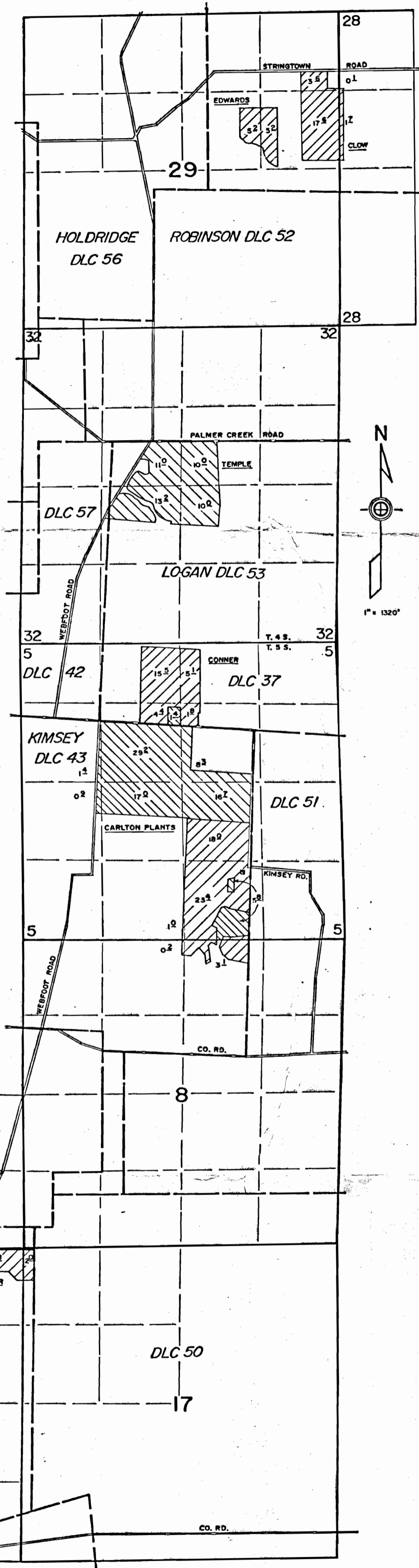
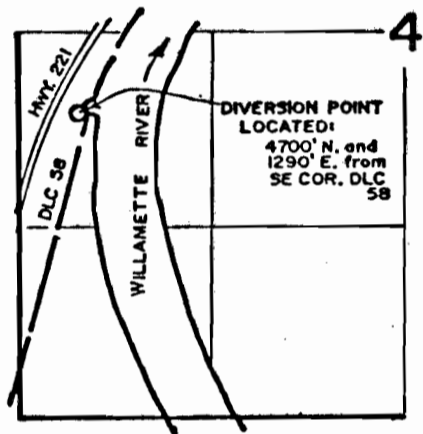

Appl. No. 70736  
Per. No. 51959

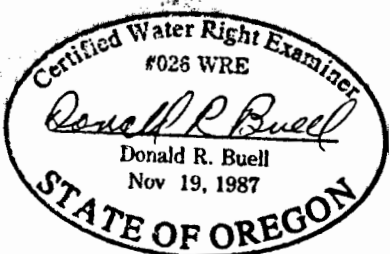

THIS MAP WAS PREPARED FOR THE PURPOSE OF IDENTIFYING THE LOCATION OF A WATER RIGHT ONLY AND IS NOT INTENDED TO PROVIDE LEGAL DIMENSIONS OR LOCATION OF PROPERTY OWNERSHIP LINES.

# T.5S. R.3W. Sec. 3, 4, 9, 10, and 16 W.M.

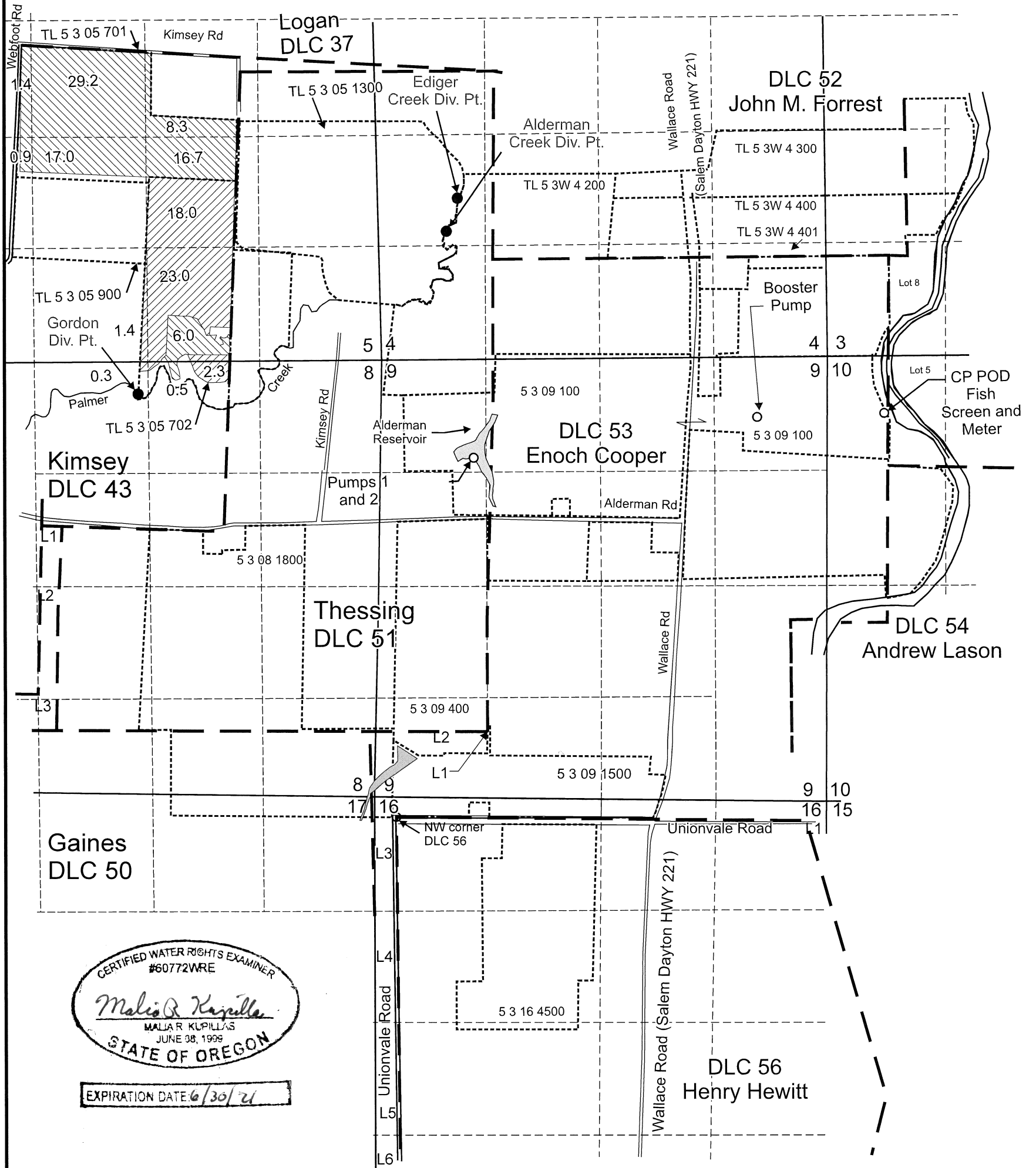

CERTIFIED WATER RIGHTS EXAMINER  
#60772WRE  
*Malia R. Kupillas*  
MALIA R. KUPILLAS  
JUNE 08, 1999  
STATE OF OREGON  
EXPIRATION DATE: 6/30/21

- "To" area (80 Acres primary) to be irrigated with additional POD.
- "To" area (45.0 Acres supplemental) to be irrigated with additional POD.

Point of Diversion (CP POD) is located 608 feet north and 40 feet west from the Northerly NW Corner of DLC 54

6-inch, 8-inch and 12-inch buried PVC mainline

Scale: 1" = 1,320'  
  
 0 1,320  
 Feet

This map was prepared for the purpose of identifying the location of a water right only and is not intended to provide legal dimensions or location of property ownership lines.

Transfer Map 5. "To" and Additional POD  
 Priority 11/10/1990, Certificate 87769

Pacific Hydro-Geology Inc.

Carlton Nursery Co., LLC  
 2019 - mrk T.5S. R.3W. Sec. 3, 4, 9, 10 and 16, W.M.



JAN 5 2018

OWBD

T-12798