

**Exhibit A-1**

**Map of Point of Diversion**

Application to Develop Hydroelectric Use as part of Existing Certificates –  
City of Hillsboro

**RECEIVED**

SEP 06 2018

OWRD

# T. 1 S., R. 3 W., W.M.

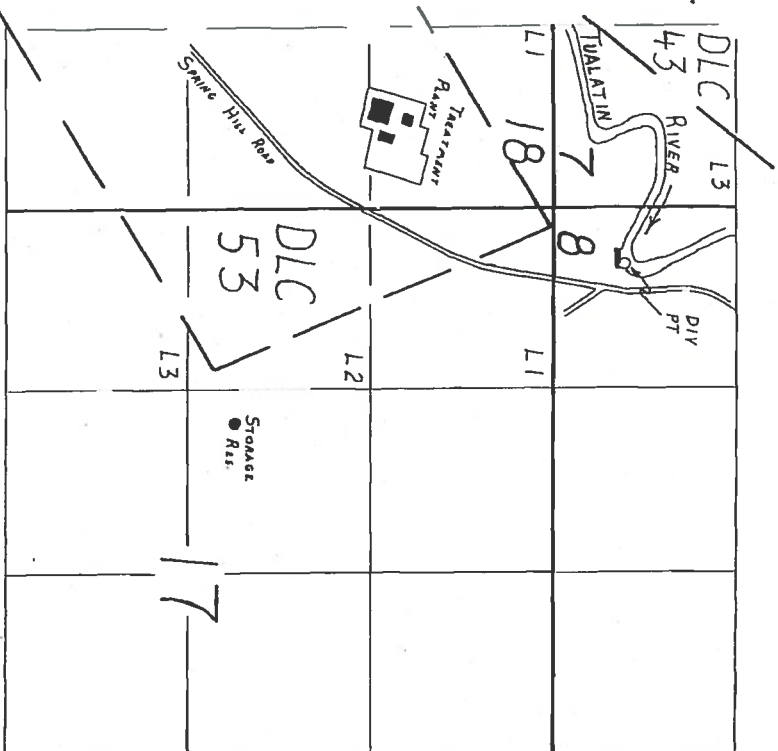

DIV. PT. LOCATION: 500' NORTH and 410' EAST  
FROM THE SOUTHWEST CORNER,  
SECTION 8.

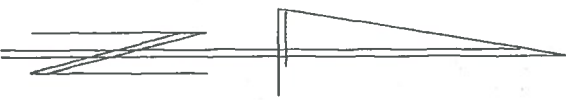

1" = 1320'

## FINAL PROOF SURVEY UNDER

Transfer Number 3130  
IN NAME OF

CITY OF HILLSBORO

Surveyed AUGUST 8, 1986, by B.W. BISHOP

**RECEIVED**

**SEP 06 2018**

**OWRD**

RECEIVED

SEP 06 2018

OWRD

Exhibit A-2  
Map of Pipelines  
Application to Develop Hydroelectric Use as part of Existing Certificates –  
City of Hillsboro

---



# Joint Water Commission Source Water Supply and Delivery

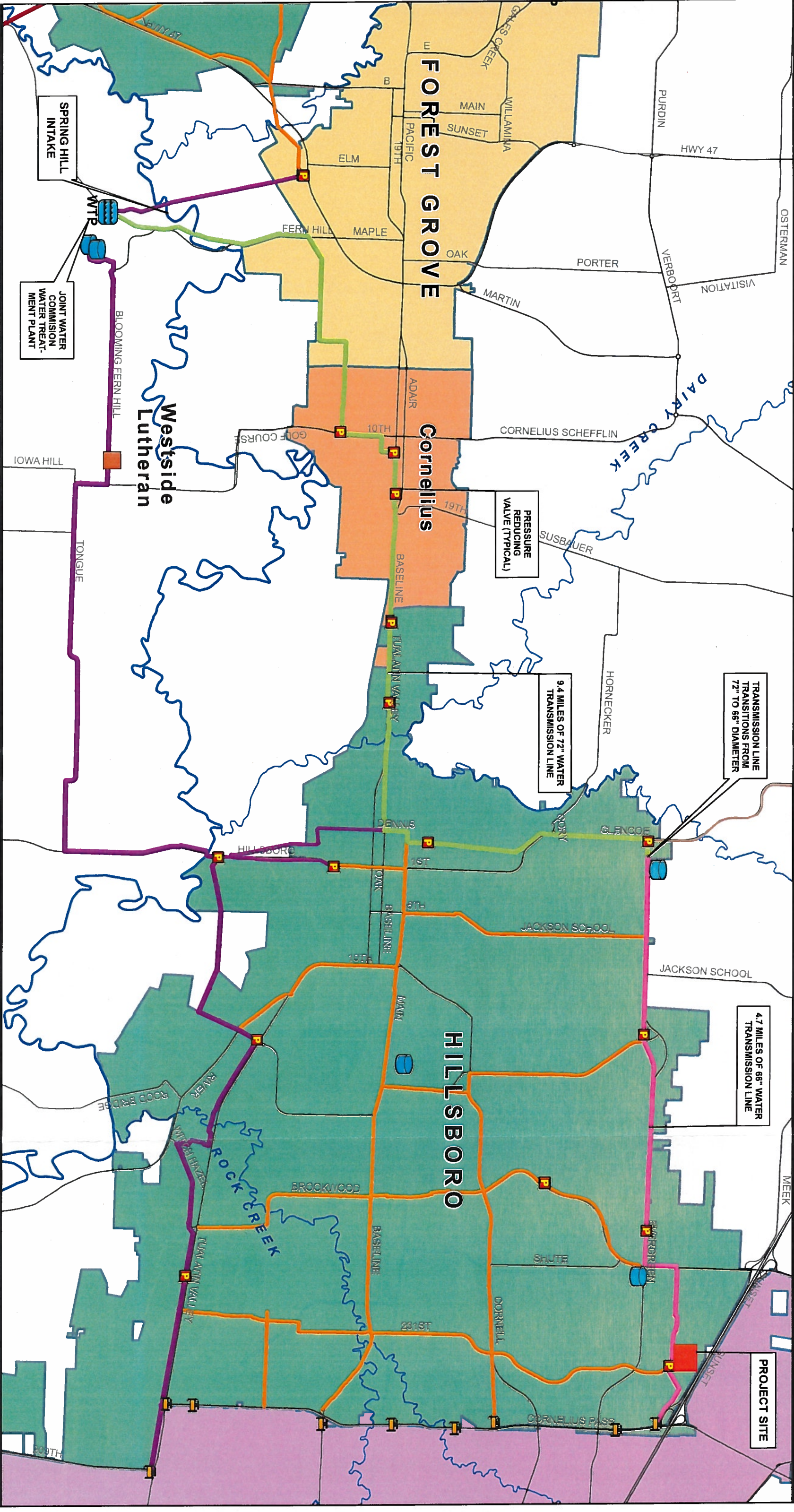

**City of Forest Grove**  
Beaverton

**Hillsboro**  
Tualatin Valley Water District

Produced By: **Strom PowerTech**  
GIS Engineering, Inc.  
Production Date: 05 June 2018

**LEGEND**

**WATER SYSTEM**

- Water Treatment Plant
- Finished Water Reservoir
- PRV/Active
- Interconnection
- BASE FEATURES
- Water Service Boundary
- County Boundary
- Roadway
- Waterbody

**TRANSMISSION LINES**

- South Transmission Line
- Hillsboro
- 72" North Transmission Line
- 66" North Transmission Line

**JWC SERVICE AREAS**

- City of Hillsboro
- City of Forest Grove
- Tualatin Valley Water District

1 inch = 3,750 feet

0 0.5 1 inch

**PROJECTION NOTES:** NAD 1983 HARN DATUM NORTH AMERICAN 1983 HARN

**SOURCE:** Regional Land Information System (RLIS) - Current as of December 2017  
Tualatin Valley Water District (TWWD) - Current as of November 2017  
City of Hillsboro GIS - Current as of March 2018

**DISCLAIMERS**

This product is for informational purposes and may not have been prepared for or used in legal, engineering, or other professional applications. The user assumes all liability for the use of this information. The user acknowledges that the user's use of this information is at their own risk and that the user is not a party to any contract between the user and the provider. For additional information, contact your local water provider.

**RECEIVED**  
SEP 06 2018  
OWRD

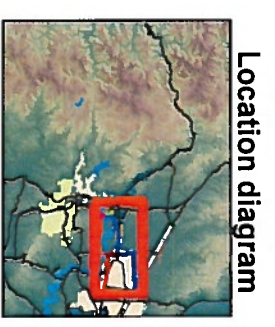



**Exhibit A-3**  
**Map of Hydroelectric Facility**  
Application to Develop Hydroelectric Use as part of Existing Certificates –  
City of Hillsboro

---

**RECEIVED**

SEP 06 2018

**OWRD**

# APPLICATION TO DEVELOP HYDROELECTRIC USE

## NTL5 - HILLSBORO, OREGON

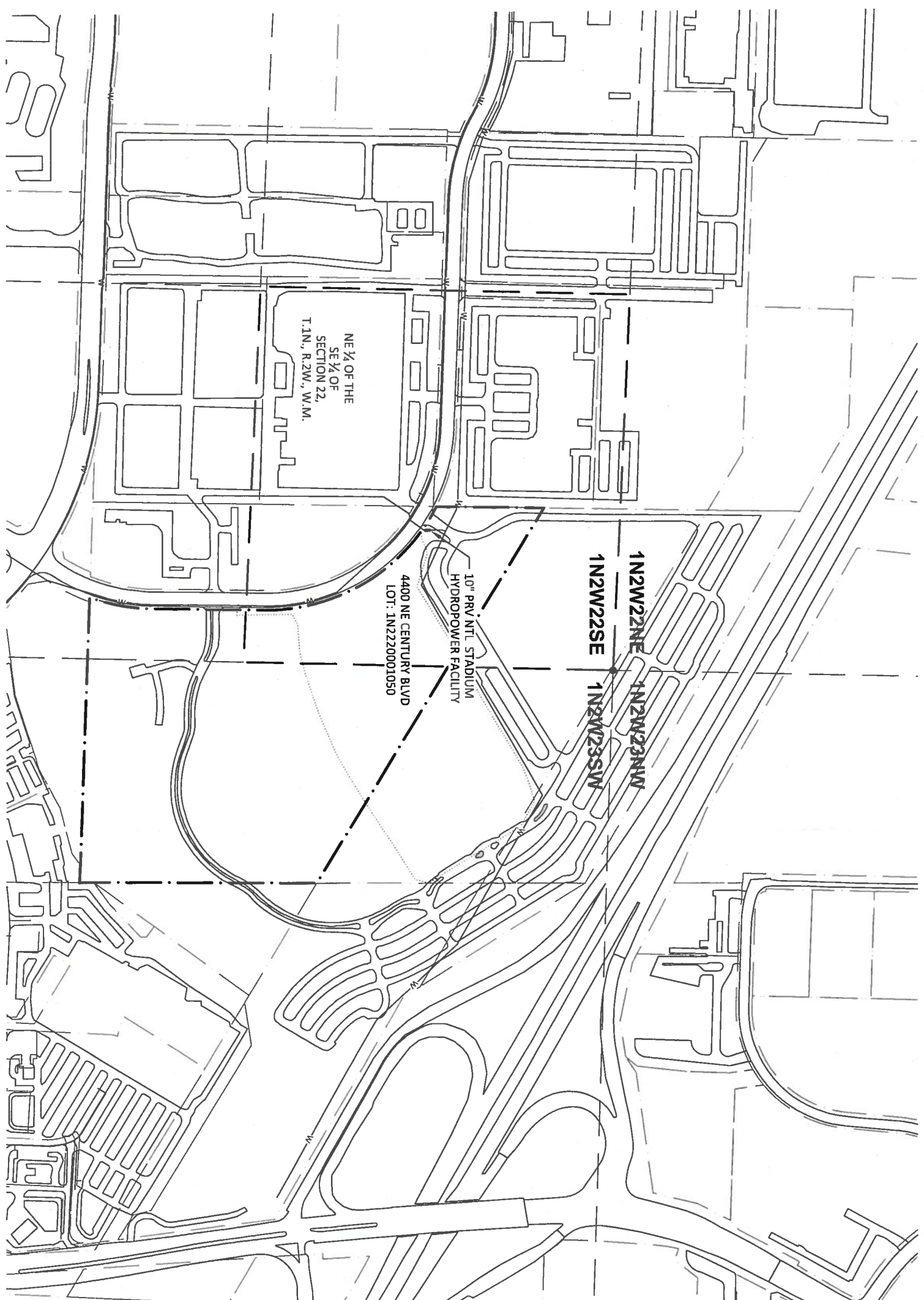

RECEIVED  
SEP 06 2018  
OWRD

### IN PIPE ENERGY 2018

LEGEND	
	Roadway
	Tax Lots
	WC Quarter Section
	Private Water
	Water Line

**Hydropower Facility Location:**  
Approximately 650 feet south and 500 feet west from the NE corner of 1N2W22SE.

**Town/Section/Range:** 1N2W22SE

**SCALE:** 1" = 400'

**DATE:** JUNE 2018

