

MAP TO ACCOMPANY APPLICATION FOR STORED WATER RESERVOIR

SECTION 29, TOWNSHIP 38 SOUTH
RANGE 20 EAST W.M.

LAKE COUNTY, OREGON

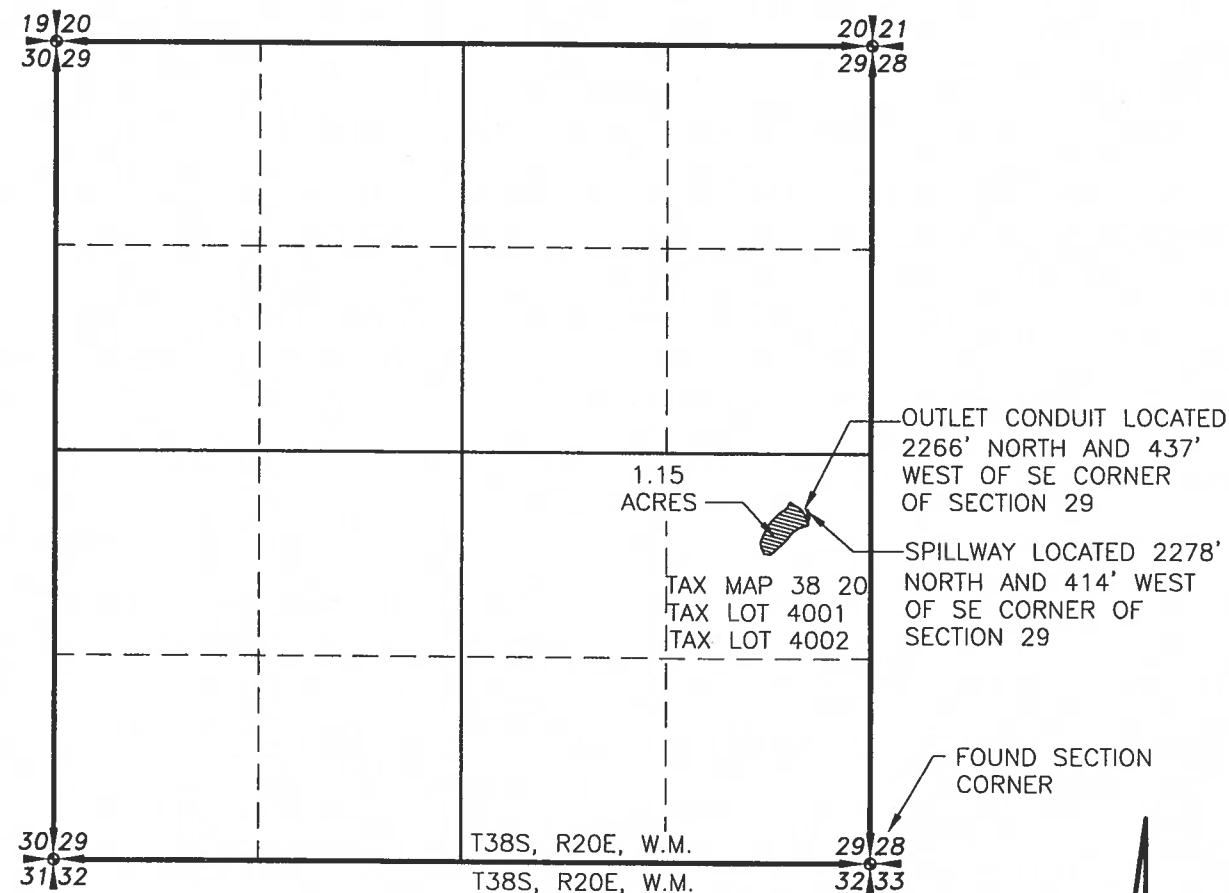

LEGEND

- SECTION LINE
- 1/4 SECTION LINE
- - - 1/16 SECTION LINE

SPILLWAY CREST ELEVATION 4507.4
CAPACITY 618.1 ACRE FEET

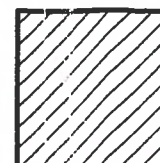

RESERVOIR
AREA LIMITS

NOTE:
PREPARATION OF THIS MAP IS FOR IDENTIFYING PROPOSED
WATER RIGHTS ONLY. IT HAS NO INTENT TO PROVIDE
LOCATIONS OR DIMENSIONS OF PROPERTY BOUNDARIES.

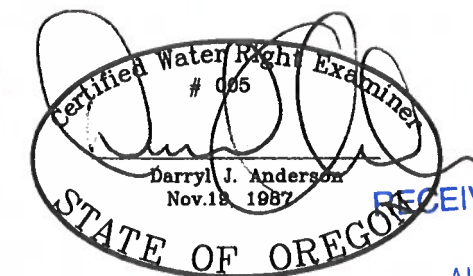

RENEWAL 12/31/07

RECEIVED BY OWRD

AUG 31 2015

SALEM, OR

RECEIVED

MAR 26 2007

WATER RESOURCES DEPT
SALEM OREGON

REVISION	BY

ANDERSON ENGINEERING
AND SURVEYING, INC.

P.O. BOX 28
LAKEVIEW, OREGON 97630
(541) 947-4407
FAX 947-2321

FOR:
DEPT. OF CORRECTION

P.O. BOX 1500
LAKEVIEW, OR 97630
(541) 947-8240

MAP TO ACCOMPANY
APPLICATION FOR STORED
WATER RESERVOIR

DATE:	JAN. 2007
SCALE:	1"=1320'
DWG. BY:	W.E.M.
JOB:	2006-043
FILE:	FINAL PROOF
SHEET:	1

App No R 86 815 Permit No R 14 577