

# MAP TO ACCOMPANY APPLICATION TO CHANGE PLACE OF USE AND POINT OF APPROPRIATION FOR KENNETH AND TINA GRASSMAN

ALL WITHIN TOWNSHIP 27 SOUTH, RANGE 17 AND 18 EAST, W.M.  
LAKE COUNTY, OREGON

**RECEIVED**

APR 10 2008

WATER RESOURCES DEPT  
SALEM, OREGON

● AUTHORIZED P.O.A., PER CERTIFICATE No. 80875, IS  
LOCATED IN THE SE 1/4 SW 1/4 AND 1300 FEET NORTH  
AND 1340 FEET EAST FROM THE SW CORNER OF SECTION 5.  
WELL TO BE USED IN NEW CONFIGURATION.

⊙ AUTHORIZED P.O.A., PER CERTIFICATE No. 47725, IS  
LOCATED IN THE NW 1/4 NE 1/4 AND 1300 FEET SOUTH  
AND 1480 FEET WEST FROM THE NE CORNER OF SECTION 1.

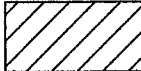
 EXISTING CONFIGURATION OF WATER RIGHTS PER  
CERTIFICATE No. 80875.

 EXISTING CONFIGURATION OF WATER RIGHTS PER  
CERTIFICATE No. 47725.

 CONFIGURATION OF REMAINING RIGHTS FOR  
CERTIFICATE No. 47725.

 RIGHTS FROM CERTIFICATE No. 47725 TO BE  
TRANSFERRED TO T27S R18E SECTION 5.

THIS MAP IS FOR THE PURPOSE OF LOCATING A WATER RIGHT ONLY AND HAS NO  
INTENT TO PROVIDE LEGAL DIMENSIONS OR THE LOCATION OF PROPERTY LINES

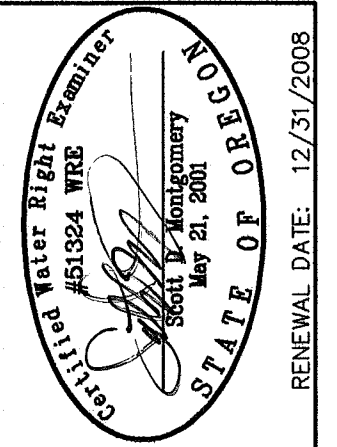
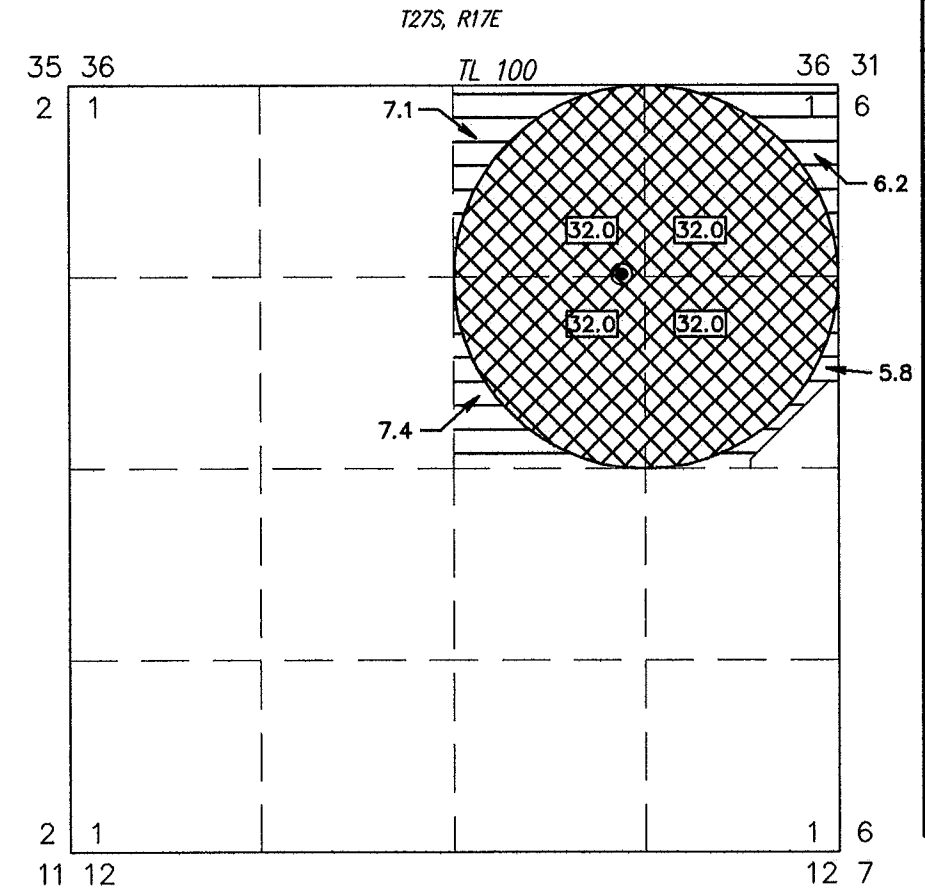
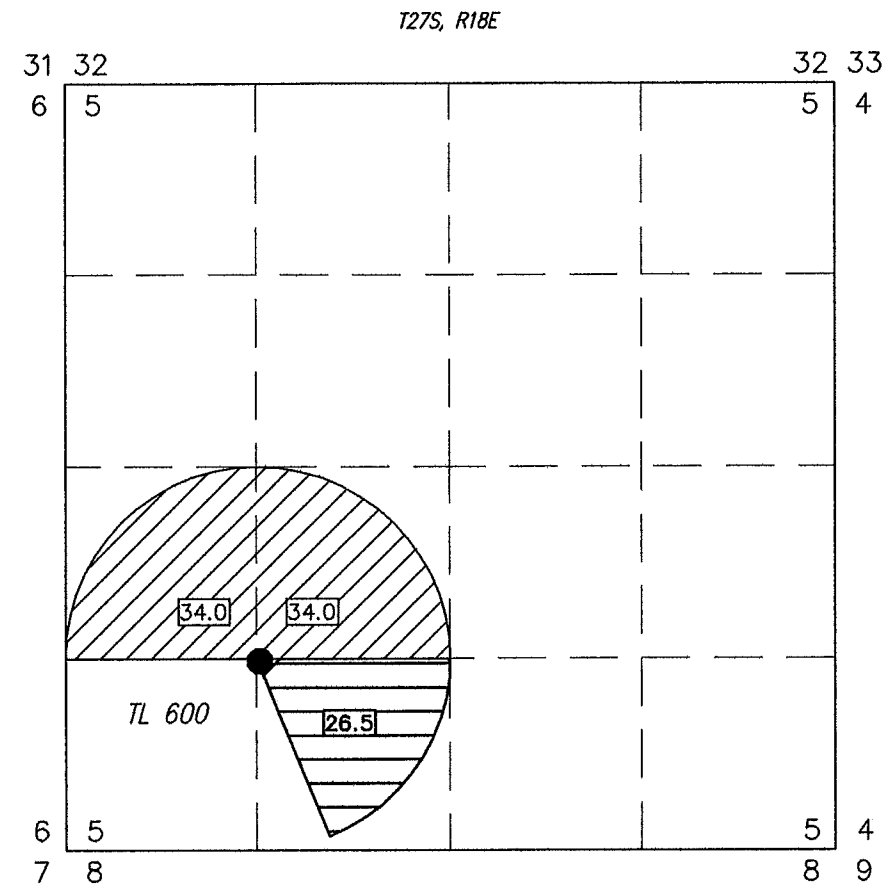
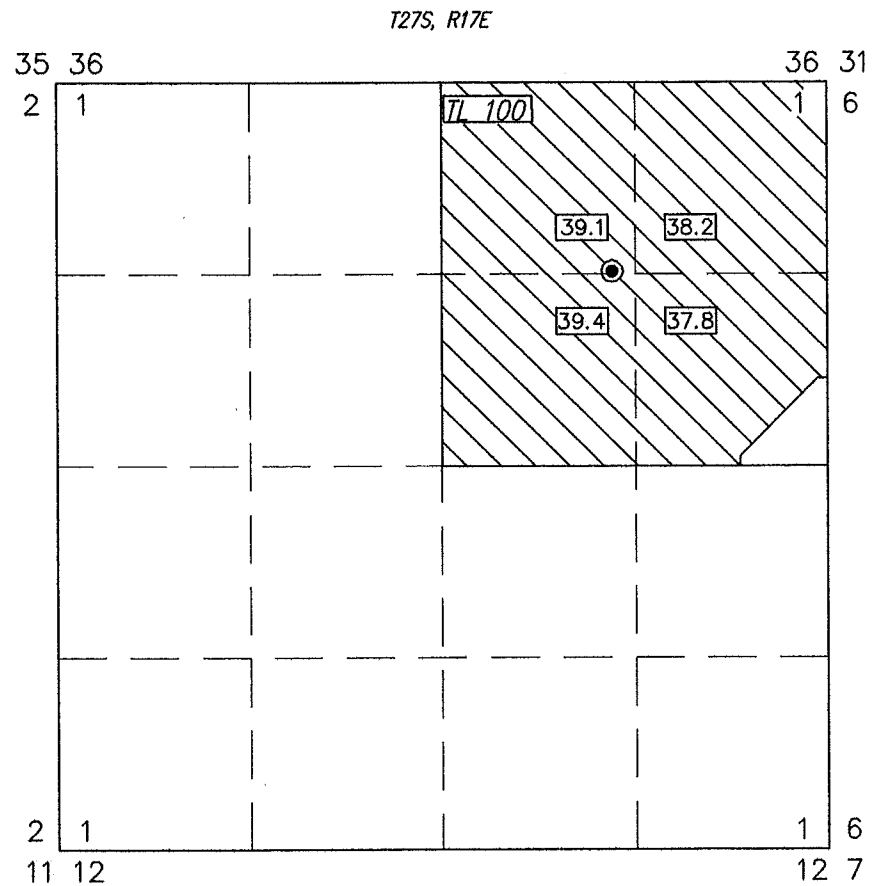
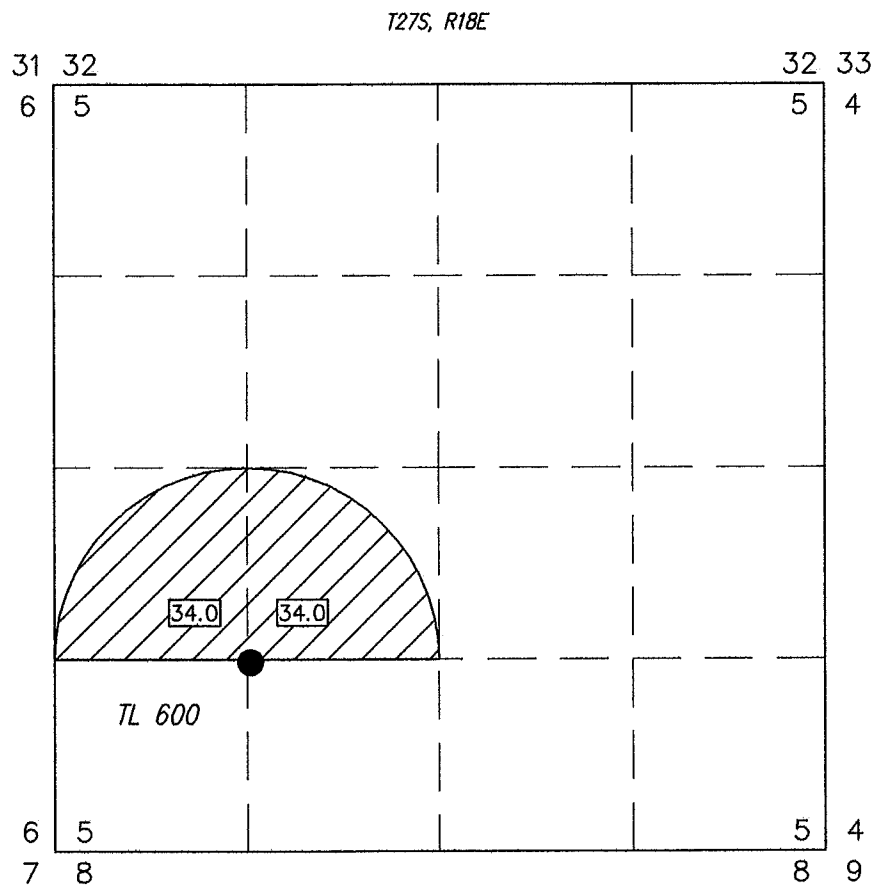

**ALL POINTS ENGINEERING  
& SURVEYING, INC.**

P.O. BOX 767 (CRR)  
TERREBONNE, OREGON 97760  
(541) 548-5833 PH  
(541) 585-4602 FX  
www.APEandS.com

PROJECT No. 07-061 Revised 4/4/2008  
T-10501  
PREPARED AT THE REQUEST OF:  
KENNETH AND TINA GRASSMAN  
P.O. BOX 393  
CHRISTMAS VALLEY, OR 97641

G-6583  
47725

# T.27S. R.17E., W.M.

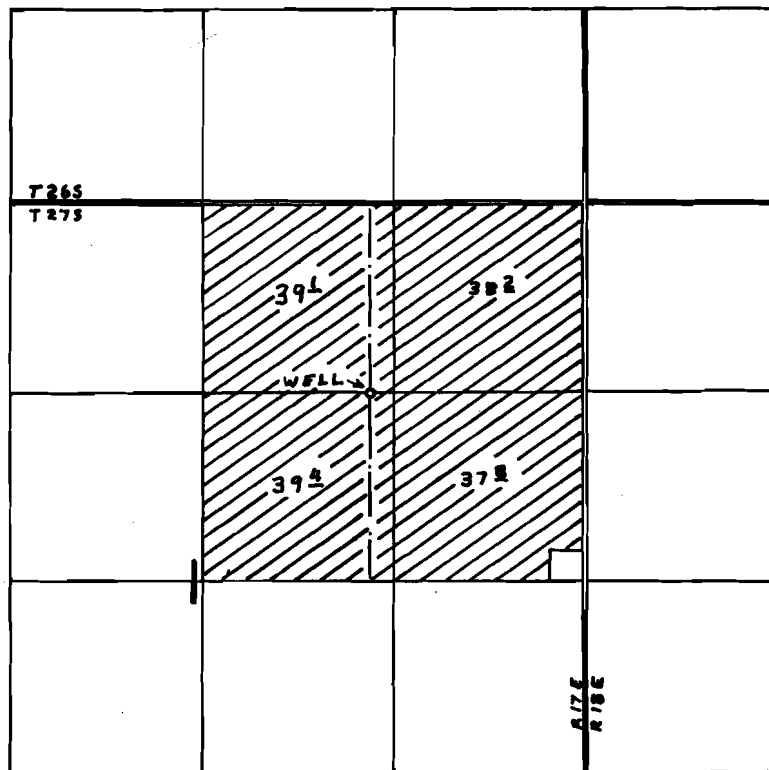

WELL Loc. 1300'S. & 1480'W. FROM N.E. COR. SEC. 1

## FINAL PROOF SURVEY UNDER

Application No. G-7132.... Permit No. G-6583...  
IN NAME OF

MELVIN D. & RAMONA HALL

Surveyed JUL. 19., 1977., by D.M. NORBY.....